



SPECIFICATION MANUAL
2020 - 2ND EDITION



SIMPLY SMART CABINETRY

© ALL RIGHTS RESERVED.

NO PART OF THIS BOOK MAY BE REPRODUCED, STORED IN A RETRIEVAL SYSTEM OR TRANSMITTED IN ANY FORM, OR BY ANY MEANS ELECTRONIC, MECHANICAL, PHOTOCOPYING, RECORDING OR OTHERWISE, WITHOUT PRIOR PERMISSION OF THE PUBLISHER.

THE INFORMATION IN THIS BROCHURE IS SUBJECT TO CHANGE AT ANY TIME WITHOUT PRIOR NOTICE.

VERSION 040920

CONTENTS

SIMPLY SMART CABINETRY	2
INDEX	3
INTRODUCTION	4
PRODIGY CLASSIC SERIES: ALL WOOD CABINETRY	5
PRODIGY PRO-SERIES: ENGINEERED WOOD CABINETRY	6
DOOR STYLES	10
DOOR STYLES	11
DOOR STYLES	12
PRICE COLUMNS	13
WALL CABINETS	18
12" AND 15" HEIGHT WALL CABINETS	19
18" & 21" HEIGHT WALL CABINETS	20
24" & 27" HEIGHT WALL CABINETS	21
30" & 33" HEIGHT WALL CABINETS	22
36" & 39" HEIGHT WALL CABINETS	23
42" & 48" HEIGHT WALL CABINETS	24
54" & 60" HEIGHT WALL CABINETS	25
REFRIGERATOR WALL CABINETS (24" DEEP)	26
WALL COUNTER CABINETS	27
WALL COUNTER CABINETS	28
WINE WALL CABINETS	29
WALL BLIND CABINETS	30
WALL CORNER CABINETS	31
WALL MICROWAVE CABINETS	32
WALL LIFT-UP CABINETS	33
WALL BIFOLD LIFT-UP CABINETS	34
WALL SHELF CABINETS	35
BASE CABINETS	36
BASE DOOR\DRAWER CABINETS	37
BASE FULL HEIGHT DOOR CABINETS	38
BASE SINK CABINETS	39
BASE FARM FRONT & MICROWAVE CABINETS	40
BASE WASTE BASKET CABINETS	41
BASE BLIND CABINETS	42
BASE CORNER CABINETS	43
BASE DRAWER CABINETS	44
BASE SHELF CABINETS	45
VANITY CABINETS	46
VANITY DOOR\DRAWER CABINETS	47
VANITY FULL HEIGHT DOOR CABINETS	48

VANITY SINK CABINETS	49
VANITY COMBO CABINETS	50
VANITY 3 DRAWER CABINETS	51
VANITY 2 DRAWER CABINETS	52
VANITY KNEE DRAWER & OPEN CABINETS	53
TALL CABINETS	54
TALL PANTRY CABINETS	55
TALL OVEN CABINETS	56
TALL OVEN OPTIONS	57
ACCESSORIES	58
HARDWARE	58
3/4" END & BACK PANELS	59
3/4" END PANELS WITH FILLER RETURNS	60
FILLERS	61
OVERLAYS	62

OVERLAY DOORS	63
LOOSE SHELVES	64
FLOATING SHELVES	65
ROLL OUT & TILT DOWN TRAYS	66
TRAY DIVIDERS & TIERED PULL-OUTS	67
DRAWER AND WALL ACCESSORIES	68
MOLDINGS	69
TOE KICK LADDER BASE	70
AXILO PLINTH SYSTEM	71
POLICIES - TERMS AND ORDERING	72
POLICIES - PAYMENT AND SHIPPING	73
ADA & SPECIAL QUOTES	74
WARRANTY	75
SALES TOOLS - CABINETS	76
SALES TOOLS - DOORS AND COLORS	77



INTRODUCTION

WELCOME TO PRODIGY CABINETRY

SIMPLY SMART CABINETRY.

Prodigy Cabinetry is an American manufacturer of all wood frameless cabinetry with both US domestic and worldwide distribution. Corporate office and the manufacturing plant are located in Greenville, SC. Prodigy Cabinetry is known for its quality materials and workmanship. We are proud to offer durable textured, high gloss, and supermatt finishes by Alvic, and the VelourTouch finishes by Olon. Standard cabinet construction includes 3/4" plywood box construction, 5/8" solid birch dovetailed drawers, and soft-close glides and hinges.

Prodigy Cabinetry ships quickly to your location in the US or international export. Cabinetry is available assembled, or ready-to-assemble with an easy to use fastening system.

Our cabinetry is designed to give you what you need in a kitchen without costly customizations or long lead times. Whether you need kitchen-at-a-time, truckload, or export, Prodigy is simply the smart choice.



COPYRIGHT © PRODIGY CABINETRY 2020

PRODIGY CLASSIC SERIES: ALL WOOD CABINETY

A. CABINET CONSTRUCTION

- **3/4"** LOW-EMISSION BIRCH PLYWOOD MATERIALS ARE USED FOR ALL STRUCTURAL CABINET COMPONENTS INCLUDING THE FULLY-CAPTURED BACK, AND THE SHELVES.
- ALL PANELS ARE JOINED USING A WOODEN DOWEL-AND-GLUE CONTRUCTION METHOD, WITH SCREWS, MINIFIX, OR BISCUIT JOINS WHERE THIS METHOD IS IMPRACTICAL. UNFINISHED END PANELS MAY HAVE EXPOSED FASTENERS WHERE NEEDED FOR STRENGTH OR STABILITY.
- FINISHED CABINET INTERIOR: ON CABINETS WITH FINISHED INTERIORS, ALL CENTER STILES AND BLIND PANELS WILL BE FINISHED IN THE ORDER COLOR. DOOR BACKS WILL MATCH THE INTERIOR FINISH.
- OTHER SIDE OF LUXE FINISHED SIDE IS COORDINATED MATTE VERSION OF OUTSIDE GLOSS COLOR; FINISHED SHELVES WILL ONLY HAVE 1 SIDE GLOSS.
- OTHER SIDE OF SYNCRON AND ZENIT SIDE MATCHES THE OUTSIDE COLOR AND TEXTURE; WHEN FINISHED INTERIOR IS SELECTED, ALL PARTS WILL BE FINISHED BOTH SIDES.
- PRODIGY CLASSIC WALL CABINETS ARE **13"** DEEP.

B. EDGE BAND

- ALL CABINETY FEATURES MATCHING OR COORDINATED PVC EDGE BANDING.

C. SHELVES

- SHELVES ARE **3/4"** THICK AND MATCH THE CABINET INTERIOR ON TOP AND BOTTOM SURFACES AND FRONT EDGE BANDED EDGE.
- SHELF HOLES ARE BORED IN THE CABINET AT **32MM** INCREMENTS.
- SHELVES CLIP INTO CLEAR PLASTIC SHELF CLIPS.
- ALL ADJUSTABLE SHELVES ARE FULL DEPTH.

D. TOE KICK

- BASE, VANITY AND TALL CABINETS INCLUDE 4 HAFELE AXILO ABS LEGS, TO BE MOUNTED AND ADJUSTED ON SITE USING PRE-DRILLED HOLES FOR PRESS-FITTING.
- TOE KICK CLIPS ARE INCLUDED.

E. DOOR & DRAWER FRONTS

- ALL CABINET FRONTS ARE CONSTRUCTED USING ENGINEERED CORE MATERIALS, WITH A DURABLE VINYL, ACRYLIC, OR THERMOSTRUCTURED SURFACE COATING.
- ALL GRAINING IS VERTICAL ON SLAB DOORS AND DRAWERS
- SHAKER DOORS HAVE VERTICAL STILES AND PANELS, WITH HORIZONTAL RAILS.
- SHAKER DRAWERS HAVE VERTICAL STILES, WITH HORIZONTAL RAILS AND PANEL.

F. HINGES

- **110 DEGREE** FULLY CONCEALED INTEGRATED SOFT-CLOSING, **6-WAY** ADJUSTABLE, CLIP-DEMOUNTABLE

G. DRAWER BOX

- DOVETAILED **5/8"** BIRCH DRAWER BOXES WITH **1/4"** PLYWOOD FLOORS ARE STANDARD.
- FULL-EXTENSION **75LB** UNDERMOUNT SOFT-CLOSE SLIDES ARE STANDARD ON ALL DRAWER BOXES.
- **4"** (DRAWER FRONTS LESS THAN **8 3/4"**)
- **6"** (DRAWER FRONT IS **8 3/4"** OR MORE)
- **8"** (USED FOR POTS & PANS, BREAD DRAWERS, ETC)
- MAXIMUM DRAWER BOX DEPTH IS **21"** DEEP DRAWER FOR BASE CABINETS AND **18"** DEEP OR **21"** DEEP FOR VANITY CABINETS. INCREASING CABINET DEPTH BEYOND **24"** DOES NOT INCREASE DRAWER DEPTH
- MINIMUM CABINET DEPTH TO INCLUDE DRAWER GUIDES IS **12"**

NOTE: THE SPECIFICATION MANUAL DEPICTS THE PLYWOOD CLASSIC LINE. FOR PRODIGY PRO CABINETY SPECIFICATIONS, SEE PAGE 6 FOR COMPARISON.

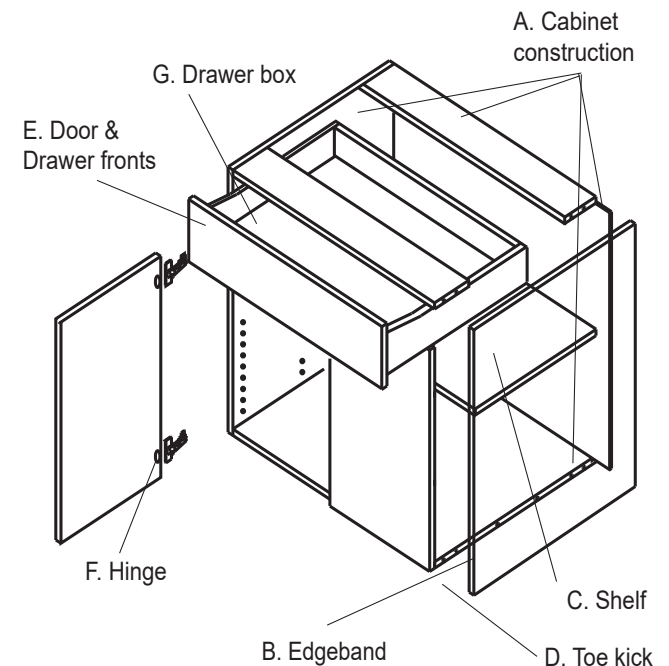

PRODIGY PRO-SERIES: ENGINEERED WOOD CABINETY

A. CABINET CONSTRUCTION

- **3/4" ENGINEERED WOOD MATERIALS WITH NATURAL MAPLE LAMINATE (WHITE LAMINATE OPTIONAL)** ARE USED FOR ALL STRUCTURAL CABINET COMPONENTS. AND THE SHELVES. THE BACK PANEL IS **1/4" PAPERED MDF WITH 3/4" STRETCHERS BEHIND.**
- ALL PANELS ARE JOINED USING A WOODEN DOWEL-AND-GLUE CONSTRUCTION METHOD, WITH SCREWS, MINIFIX, OR BISCUIT JOINS WHERE THIS METHOD IS IMPRACTICAL. UNFINISHED END PANELS MAY HAVE EXPOSED FASTENERS WHERE NEEDED FOR STRENGTH OR STABILITY.
- FINISHED CABINET INTERIORS ARE NOT AVAILABLE.
- PRODIGY PRO-SERIES WALL CABINETS ARE **12" DEEP.** ALL UPPER PRODUCTS ARE ADJUSTED ACCORDINGLY FOR PRODIGY PRO-SERIES.

B. EDGE BAND

- ALL CABINETY FEATURES MATCHING OR COORDINATED **PVC EDGE BANDING.**

C. SHELVES

- SHELVES ARE **3/4" THICK** AND MATCH THE CABINET INTERIOR ON TOP AND BOTTOM SURFACES AND FRONT EDGE Banded EDGE.
- SHELF HOLES ARE BORED IN THE CABINET AT **32MM INCREMENTS.**
- SHELVES CLIP INTO WHITE PLASTIC SHELF CLIPS.
- ALL ADJUSTABLE SHELVES ARE FULL DEPTH.

D. TOE KICK

- TOE KICKS AREA HAS A NAILER BETWEEN THE ENDS
- TOE KICK MATERIAL IS THE SAME AS THE FRONTS (**3/4"**) AND EDGE Banded ON ALL **4 SIDES**

E. DOOR & DRAWER FRONTS

- ALL CABINET FRONTS ARE CONSTRUCTED USING ENGINEERED CORE MATERIALS, WITH A DURABLE VINYL, ACRYLIC, OR THERMOSTRUCTURED SURFACE COATING.

F. HINGES

- **110 DEGREE FULLY CONCEALED INTEGRATED SOFT-CLOSING, 6-WAY ADJUSTABLE, CLIP-DEMOUNTABLE**

G. DRAWER BOX

- DOVETAILED **1/2" BIRCH DRAWER BOXES WITH 1/4" PLYWOOD FLOORS** ARE STANDARD.
- FULL-EXTENSION **75LB UNDERMOUNT SELF-CLOSE SLIDES** ARE STANDARD ON ALL DRAWER BOXES.
- **4" (DRAWER FRONTS LESS THAN 8 3/4")**
- **6" (DRAWER FRONT IS 8 3/4" OR MORE)**
- **8" (USED FOR POTS & PANS, BREAD DRAWERS, ETC)**
- MAXIMUM DRAWER BOX DEPTH IS **21" DEEP** DRAWER FOR BASE CABINETS AND **18" DEEP OR 21" DEEP** FOR VANITY CABINETS. INCREASING CABINET DEPTH BEYOND **24"** DOES NOT INCREASE DRAWER DEPTH
- MINIMUM CABINET DEPTH TO INCLUDE DRAWER GUIDES IS **18"**

H. MODIFICATIONS

- ONLY DEPTH MODIFICATIONS IN **3" INCREMENTS**, PREP DOORS FOR GLASS, AND INTEGRATED FINISHED SIDES, ARE AVAILABLE

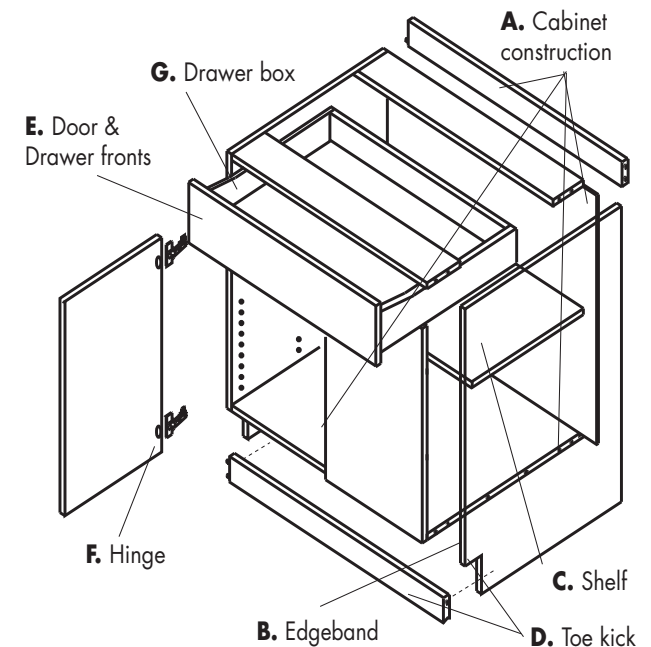

GRAIN DIRECTION

**SHAKER DOOR
WITH SLAB TOP DRAWER**



**SHAKER DOOR ORDER
DEFAULTS:**

THE FACE IS CONFIGURED AS PER STANDARD WOOD DOOR GRAINING DIRECTION, WITH THE GRAIN RUNNING ALONG THE LENGTH OF STILES AND RAILS, THE CENTER DOOR PANEL VERTICAL, THE CENTER DRAWER PANEL HORIZONTAL, AND THE SLAB DRAWER FRONTS HORIZONTAL.

ALL END PANELS WILL HAVE VERTICAL GRAIN, AND GRAIN WILL RUN WITH THE LENGTH DIMENSION ON MOLDINGS AND PANELS.

**SHAKER DRAWERS
WITH SLAB TOP DRAWER**

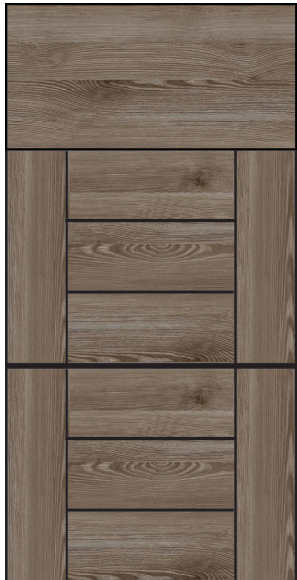

GRAIN ROTATION IS NOT AVAILABLE ON SHAKER DOORS AND DRAWERS.

VARIANCE FROM THESE STANDARDS ARE NOT AVAILABLE; HOWEVER, PRODUCT IN OTHER GRAIN DIRECTIONS MAY BE PURCHASED SEPARATELY AND INSTALLED ON THE JOB SITE.

ALL STILES VERTICAL
ALL RAILS HORIZONTAL
DRAWER PANELS HORIZONTAL
DOOR PANEL VERTICAL

**VERTICAL
SLAB DOOR AND DRAWER**

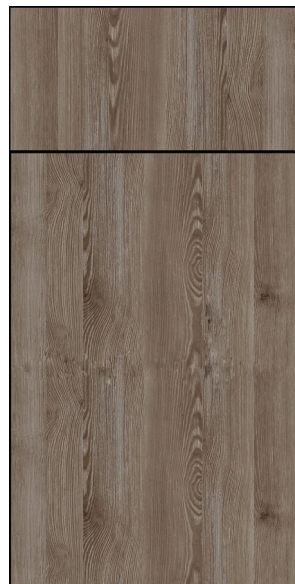

**VERTICAL SLAB DOOR
ORDER DEFAULTS:**

THE FACE IS CONFIGURED WITH ALL THE GRAIN IN THE VERTICAL DIRECTION. GRAIN WILL NOT ALIGN BETWEEN FRONTS IN THE VERTICAL OR HORIZONTAL DIRECTION. SOME GRAIN PATTERNS WILL SHOW MORE PRONOUNCED DIFFERENCES. THIS IS PART OF THE GRAIN DESIGN AND NOT SOMETHING EFFECTED BY OUR PROCESSES.

ALL END PANELS WILL HAVE VERTICAL GRAIN, AND GRAIN WILL RUN WITH THE LENGTH DIMENSION ON MOLDINGS AND PANELS.

**VERTICAL
SLAB DRAWERS**



GRAIN ROTATION OF INDIVIDUAL DOORS OR DRAWERS IS NOT AVAILABLE.

VARIANCE FROM THESE STANDARDS ARE NOT AVAILABLE; HOWEVER, PRODUCT IN OTHER GRAIN DIRECTIONS MAY BE PURCHASED SEPARATELY AND INSTALLED ON THE JOB SITE.

DRAWER PANELS VERTICAL
DOOR PANEL VERTICAL
DRAWER PANELS VERTICAL

**HORIZONTAL
SLAB DOOR AND DRAWER**



**HORIZONTAL SLAB DOOR ORDER
DEFAULTS:**

DUE TO SIZE LIMITATIONS, SOME PRODUCTS ARE NOT AVAILABLE WITH HORIZONTAL GRAIN. THESE WILL ALWAYS HAVE VERTICAL GRAIN DESPITE THE SPECIFIED GRAIN DIRECTION ON THE ORDER. THESE INCLUDE ALL CABINETS AND PANELS OVER 42" TALL. WHERE THESE ITEMS ARE NECESSARY, ACCENT COLORS MAY BE PREFERRED.

THE FACE IS CONFIGURED WITH ALL THE GRAIN IN THE HORIZONTAL DIRECTION. GRAIN WILL NOT ALIGN BETWEEN FRONTS IN THE VERTICAL OR HORIZONTAL DIRECTION. SOME GRAIN PATTERNS WILL SHOW MORE PRONOUNCED DIFFERENCES. THIS IS PART OF THE GRAIN DESIGN AND NOT SOMETHING EFFECTED BY OUR PROCESSES.

ALL INTEGRATED AND NON-INTEGRATED END PANELS WILL HAVE HORIZONTAL GRAIN, AS WILL ALL FILLERS AND OVERLAYS. ALL GRAIN WILL RUN WITH THE LENGTH DIMENSION ON MOLDINGS AND PANELS.

GRAIN ROTATION OF INDIVIDUAL DOORS OR DRAWERS IS NOT AVAILABLE.

VARIANCE FROM THESE STANDARDS ARE NOT AVAILABLE; HOWEVER, PRODUCT IN OTHER GRAIN DIRECTIONS MAY BE PURCHASED SEPARATELY AND INSTALLED ON THE JOB SITE.

**HORIZONTAL
SLAB DRAWERS**

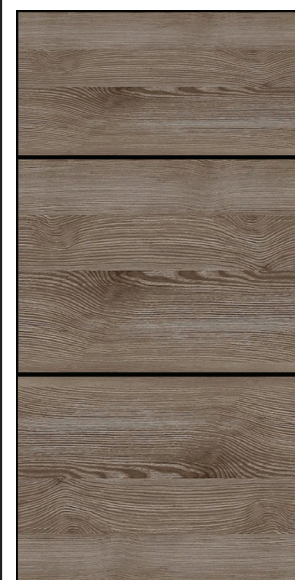

DRAWER PANELS HORIZONTAL
DOOR PANEL HORIZONTAL
DRAWER PANELS HORIZONTAL

MODIFICATIONS

DESCRIPTION	SKU	CLASSIC	PRO-SERIES
INCREASE DIMENSION WALL	IDW	200	200, DEPTH ONLY, 3" INCREMENTS
REDUCE DIMENSION WALL	RDW	200	200, DEPTH ONLY, 3" INCREMENTS
<ul style="list-style-type: none"> • MIN WIDTH 6" - MAX WIDTH 48" • MIN HEIGHT 9" - MAX HEIGHT 60" (FIXED SHELF REQUIRED FOR WARRANTY OVER 48") • MIN DEPTH 4" - MAX DEPTH 30" 			
INCREASE DIMENSION BASE	IDB	300	300, DEPTH ONLY, 3" INCREMENTS
REDUCE DEPTH BASE	RDB	300	300, DEPTH ONLY, 3" INCREMENTS
INCREASE DIMENSION VANITY (DRAWER BOX MAX DEPTH = 24")	IDV	300	300, DEPTH ONLY, 3" INCREMENTS
REDUCE DEPTH VANITY (MIN. 6" WITH FALSE DRAWER FRONT; FUNCTIONING DRAWER MINIMUM 12")	RDV	300	300, DEPTH ONLY, 3" INCREMENTS
<ul style="list-style-type: none"> • MIN WIDTH 6" - MAX WIDTH 48" (SUBMIT SPEC DRAWING FOR QUOTE FOR CABINETS OVER 48"W) • MIN HEIGHT 24" - MAX HEIGHT 42" • MIN DEPTH 6" WITH FALSE DRAWER FRONT; FUNCTIONING DRAWER MINIMUM 12" - MAX DEPTH 30" (DRAWER BOX MAX DEPTH = 24") 			
INCREASE DIMENSION TALL (DRAWER BOX MAX DEPTH = 24")	IDT	400	400, DEPTH ONLY, 3" INCREMENTS
REDUCE DEPTH TALL (MIN. 6" WITH FALSE DRAWER FRONT; FUNCTIONING DRAWER MINIMUM 12")	RDT	400	400, DEPTH ONLY, 3" INCREMENTS
<ul style="list-style-type: none"> • MIN WIDTH 6" - MAX WIDTH 48" • MIN HEIGHT 9" - MAX HEIGHT 60" (FIXED SHELF REQUIRED FOR WARRANTY OVER 48") • MIN DEPTH 4" - MAX DEPTH 30" 			
COMBINE/STACK CABINETS - CHARGE ADDED TO THE COST OF THE CABINETS, PLUS ANY OTHER MODIFICATIONS	CSC	200	NA

NOTE ALL MODIFICATIONS ARE SUBJECT TO FACTORY APPROVAL. ALL CHANGES OUTSIDE STANDARD WIDTHS AND DEPTHS IN 3" INCREMENTS MUST BE SUBMITTED VIA SPEC DRAWING FOR QUOTE AND APPROVAL PRIOR TO ORDER PLACEMENT.

PREPPED DOORS FOR GLASS NOTE: PER DOOR (AVAILABLE ON SHAKER & MITER ONLY) (DOES NOT INCLUDE GLASS OR GLASS CLIPS)	PFG	300	300
--	-----	-----	-----

NOTE MOST MATERIALS MATCH COLOR ON BOTH SIDES; HOWEVER, THE FINISH MAY BE DIFFERENT (MATTE VS TEXTURED, SUPERMATT OR GLOSS). ONLY SYNCRON AND OLON MATCH COLOR AND FINISH ON BOTH SIDES. ON OTHER MATERIALS, FINISHED INTERIOR AND FINISHED SIDES ARE MUTUALLY EXCLUSIVE.

IF FINISHED SIDES ARE SELECTED, THE INSIDE OF THE FINISHED SIDE WILL MATCH THE OUTSIDE COLOR, NOT THE STANDARD BOX INTERIOR COLOR.

NOT AVAILABLE IN PRODIGY PRO-SERIES

FINISHED INTERIOR WALL	FIW	600	NA
FINISHED INTERIOR BASE (PANEL COMPONENTS ONLY; NO FINISH AVAILAVBLE ON DRAWER BOXES)	FIB	900	NA
FINISHED INTERIOR VANITY (PANEL COMPONENTS ONLY; NO FINISH AVAILAVBLE ON DRAWER BOXES)	FIV	900	NA
FINISHED INTERIOR TALL (FULL INTERIOR OF CABINET HAS TO BE FINISHED; PANEL COMPONENTS ONLY)	FIT	1800	NA

INTEGRATED FINISHED ENDS - PRODIGY CLASSIC & PRODIGY PRO-SERIES



	SKU	1	2	3	4	5	6	7	8
FINISHED BASE OR VANITY END	FSBE	119	119	149	149	119	149	298	298
12H FINISHED WALL END	FSWE12	65	65	79	79	65	79	107	107
15H FINISHED WALL END	FSWE15	68	68	84	84	68	84	119	119
18H FINISHED WALL END	FSWE18	72	72	91	91	72	91	131	131
21H FINISHED WALL END	FSWE21	75	75	98	98	75	98	143	143
24H FINISHED WALL END	FSWE24	79	79	104	104	79	104	155	155
27H FINISHED WALL END	FSWE27	82	82	110	110	82	110	167	167
30H FINISHED WALL END	FSWE30	85	85	116	116	85	116	179	179
33H FINISHED WALL END	FSWE33	89	89	123	123	89	123	191	191
36H FINISHED WALL END	FSWE36	92	92	129	129	92	129	203	203
39H FINISHED WALL END	FSWE39	95	95	135	135	95	135	215	215
42H FINISHED WALL END	FSWE42	98	98	142	142	98	142	228	228
48H FINISHED WALL END	FSWE48	101	101	149	149	101	149	241	241
54H FINISHED WALL END	FSWE54	104	104	156	156	104	156	254	254
60H FINISHED WALL END	FSWE60	107	107	163	163	107	163	267	267
84H TALL FINISHED END	FSTE84	215	215	362	362	215	362	632	632
87H TALL FINISHED END	FSTE87	221	221	372	372	221	372	653	653
90H TALL FINISHED END	FSTE90	227	227	384	384	227	384	673	673
93H TALL FINISHED END	FSTE93	233	233	395	395	233	395	693	693
96H TALL FINISHED END	FSTE96	239	239	405	405	239	405	714	714

NOTE MOST MATERIALS MATCH COLOR ON BOTH SIDES; HOWEVER, THE FINISH MAY BE DIFFERENT (MATTE VS TEXTURED, SUPERMATT OR GLOSS). ONLY SYNCRON AND OLON MATCH COLOR AND FINISH ON BOTH SIDES. ON OTHER MATERIALS, FINISHED INTERIOR AND FINISHED SIDES ARE MUTUALLY EXCLUSIVE.

IF FINISHED SIDES ARE SELECTED, THE INSIDE OF THE FINISHED SIDE WILL MATCH THE OUTSIDE COLOR, NOT THE STANDARD BOX INTERIOR COLOR.

INDICATE WHICH SIDE[S] ARE TO BE FINISHED (L, R, BOTH). PRICE IS PER SIDE.

SEE COLOR CHART FOR 1 SIDE VS 2 SIDE FINISH AVAILABILITY.

IF FINISHED SIDE(S) ARE SELECTED, AXILO CORNER MOUNTING PLATES WILL BE SUBSTITUTED FOR THE STANDARD AXILO PLATES FOR THE FINISHED SIDE.

SEE PAGE 59 FOR APPLIED FINISHED ENDS. INTEGRATED FINISHED TOPS, BOTTOMS, AND BACKS ARE NOT AVAILABLE AND REQUIRE A PANEL FOR JOB SITE APPLICATION.

DOOR STYLES

SLAB

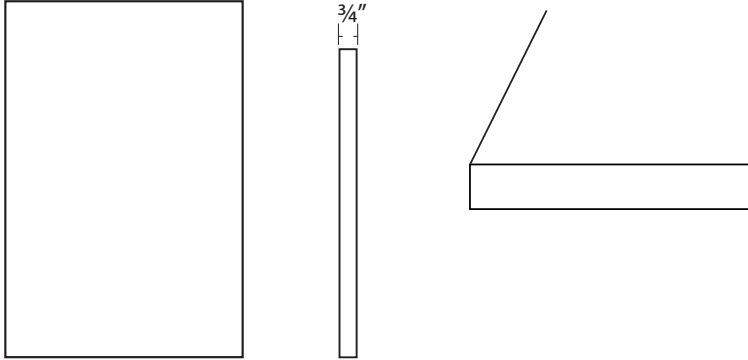

DRAWER FRONTS



SLAB

DOOR SPECIFICATIONS

DOOR CONSTRUCTION	SLAB
EDGE BAND	SOLID COLOR

SIZE LIMITATIONS	WIDTH	HEIGHT
MINIMUM	4	4
MAXIMUM	46	94

PRICE \ FINISH TYPE	COLUMN
SYNCRON	1
LUXE & ZENIT 1&2	3
OLON VT	1
NON-STOCK (EXTENDED LEAD TIME)	7

PRODUCT NOTES

- 3/4" THICK ENGINEERED CORE WITH A HIGH-GLOSS FINISH AND 1MM EDGE BANDED EDGES
- SOLID EDGE BAND MATCHES FACE
- AVAILABLE IN VERTICAL OR HORIZONTAL GRAIN WHERE APPLICABLE

DOOR STYLES

SHAKER

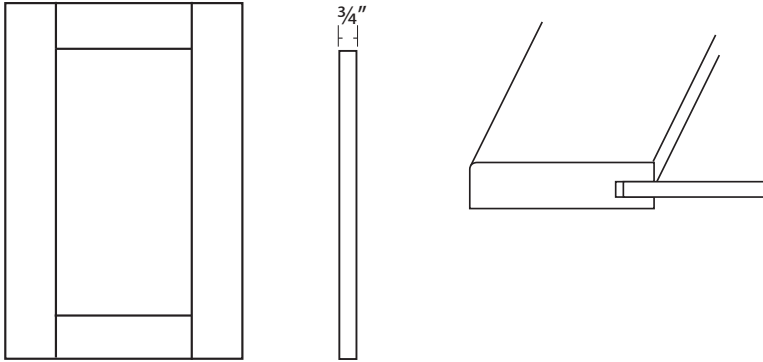

DRAWER FRONTS

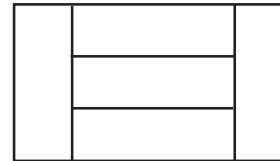

SHAKER DRAWER
(DRAWERS 8 7/8" AND OVER)



SLAB
(TOP DRAWERS)

DOOR SPECIFICATIONS

DOOR CONSTRUCTION	FLAT PANEL
STILE & RAIL WIDTH	2 3/4

SIZE LIMITATIONS	WIDTH	HEIGHT
MINIMUM DOOR	8 3/4	7
MINIMUM DRAWER	8 3/4	5
MAXIMUM	48	96

PRICE \ FINISH TYPE	COLUMN
OLON VT	4
SYNCRON	4
ZENIT 1&2	6
NON-STOCK (EXTENDED LEAD TIME)	8

PRODUCT NOTES

- 3/4" THICK ENGINEERED CORE WITH THERMOSTRUCTURED SURFACES
- 2 3/4" STILES AND RAILS
- DRAWER CENTER PANELS ARE ALWAYS HORIZONTAL
- SLAB DRAWER FRONT GRAIN IS HORIZONTAL
- TOP AND BOTTOM OF DOOR ARE EACH EDGEBANDED WITH A SINGLE STRIP OF EDGETAPE
- SEE PAGE 13 FOR AVAILABILITY

DOOR STYLES

MITER SQUARE, ROUND, COVE

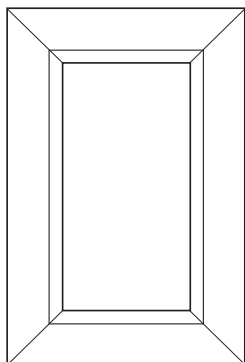

SQUARE (2 1/4")

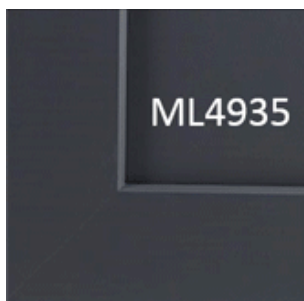

ROUND (2 1/2")



COVE (2 1/2")



DOOR SPECIFICATIONS

DOOR CONSTRUCTION	FLAT PANEL	
STILE & RAIL WIDTH	SEE ABOVE	
SIZE LIMITATIONS	WIDTH	HEIGHT
MINIMUM DOOR	8 3/4	7
MINIMUM DRAWER	8 3/4	5
MAXIMUM	48	96

PRICE \ FINISH TYPE	COLUMN
OLON VT	2
SYNCRON (SQUARE ONLY)	3
ZENIT 1&2 (SQUARE ONLY)	6
NON-STOCK (EXTENDED LEAD TIME)	8

DRAWER FRONTS

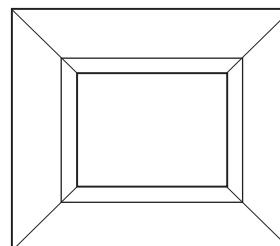

MITER DRAWER
(DRAWERS 8 7/8" AND OVER)

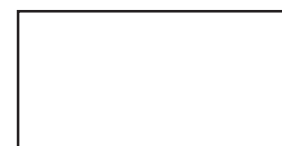

SLAB
(TOP DRAWERS)

PRODUCT NOTES

- 3/4" THICK ENGINEERED CORE WITH THERMOSTRUCTURED SURFACES
- DRAWER CENTER PANELS ARE ALWAYS HORIZONTAL
- SLAB DRAWER FRONT GRAIN IS VERTICAL
- ANY DOOR OVER 47 7/8" TALL MUST HAVE A CENTER MULLION SUPPORT RAIL

PRICE COLUMNS

		SLAB	SHAKER	MITER	2 SIDED	GRAINED
CATEGORY		PRICE COLUMN			FINISH	
SYNCRON	ICE CREAM 01	1	NA	NA	YES	YES
SYNCRON	ICE CREAM 02	1	NA	NA	YES	YES
SYNCRON	ICE CREAM 03	1	NA	NA	YES	YES
SYNCRON	IDA 01	1	4	3	YES	YES
SYNCRON	IDA 02	1	4	3	YES	YES
SYNCRON	IDA 03	1	4	3	YES	YES
SYNCRON	IDA 04	1	4	3	YES	YES
SYNCRON	OLMO 01	1	NA	NA	YES	YES
SYNCRON	OLMO 03	1	4	3	YES	YES
SYNCRON	ROBLE MURATTI 01	1	4	3	YES	YES
SYNCRON	ROBLE MURATTI 04	1	4	3	YES	YES
LUXE 2	AZUL INDIGO	3	NA	NA	NO	NO
LUXE 2	BASALTO	3	NA	NA	NO	NO
LUXE 1	BLANCO	3	NA	NA	NO	NO
LUXE 2	CASHMERE	3	NA	NA	NO	NO
ZENIT 2	SUPERMATT ANTRACITA	3	6	6	NO	NO
ZENIT 2	SUPERMATT BASALTO	3	6	6	NO	NO
ZENIT 1	SUPERMATT BLANCO	3	6	6	NO	NO
ZENIT 2	SUPERMATT CASHMERE	3	6	6	NO	NO
OLON VT	CASHMERE DUSK	1	4	2	YES	NO
OLON VT	COTTON MIST	1	4	2	YES	NO
OLON VT	MERINO BLUE	1	4	2	YES	NO
OLON VT	OXFORD GREY	1	4	2	YES	NO
OLON VT	SUEDE STONE	1	4	2	YES	NO
	***NON-STOCK COLORS	7	8	NA	*	*

*See manufacturer information

***Make request for lead time and door style availability. Typical lead time is 12 weeks

ALVIC SYNCRON

THE **SYNCRON** SURFACE PROVIDES REALISTIC TEXTURE DESIGNS WITH SEVERAL OPTIONS FOR REGISTERED FINISHES, MEANING A COMPLETE MATCH BETWEEN TEXTURE AND DESIGN. THE **SYNCRON** COLLECTION OFFERS A DEEP AND COMPLETE RANGE OF WOOD GRAINS, STONE, MARBLE, TEXTILES, LEATHER, CONCRETE, AND OXIDE FINISHES THAT PROVIDE A NATURAL AND ORGANIC FEEL. ON SLAB DOOR ORDER, GRAIN DIRECTION MAY BE SPECIFIED IN EITHER THE VERTICAL OR HORIZONTAL DIRECTION.

ALVIC LUXE

THE **LUXE** SURFACE PROVIDES A HIGH GLOSS FINISH AND THE HIGHEST SCRATCH RESISTANCE IN THE INDUSTRY, PAIRED WITH A CLEAN AND SPOTLESS MIRROR EFFECT. THE **LUXE** COLLECTION INCORPORATES AN ATTRACTIVE RANGE OF SOLID COLORS, WOOD GRAINS, TEXTILES, METALLICS AND SPECIAL DESIGNS.

ALVIC ZENIT

THE **ZENIT** SURFACE OFFERS A DEEP SUPERMATT SURFACE WITH A SILKY FEEL TOGETHER WITH AN EXTRAORDINARY RESISTANCE TO ABRASION. THE **ZENIT** COLLECTION COMES WITH A COMPLETE RANGE OF SOLID COLORS, WITH OR WITHOUT METALLIC PARTICLES, AND ELEGANT DESIGNS SUCH AS THE MARBLES.

OLON VELOURTOUCH

VELOURTOUCH CAPTURES TODAY'S TRENDS OF EXTREME MATTE FINISHES AND PAINTED CABINET LOOKS. THE **VELOURTOUCH** SURFACE IS SILKY TO THE TOUCH, ANTI-FINGERPRINT AND SCRATCH RESISTANT.

ADDITIONAL COLORS

BOTH **ALVIC** AND **OLON** OFFER A WIDE RANGE OF COLORS THAT WE HAVE CURATED TO COVER MOST CONTEMPORARY TASTES. IF ONE OF THE COLORS WE DIDN'T SELECT IS A "MUST-HAVE" FOR YOU, HOWEVER, LET US KNOW AND WE'LL GIVE YOU A SPECIAL QUOTE FOR YOUR SPECIAL PROJECT.



Syncron[®]
structured panel LINE

- AVAILABLE IN VERTICAL OR HORIZONTAL GRAIN DIRECTION
- NO UPCHARGE FOR HORIZONTAL
- HORIZONTAL GRAIN ON PRODUCT IS SUBJECT TO AVAILABILITY - SEE NOTES ON GRAIN DIRECTION PAGE, AND PRODUCT INFO



ICE CREAM 01

ICE CREAM 02

ICE CREAM 03

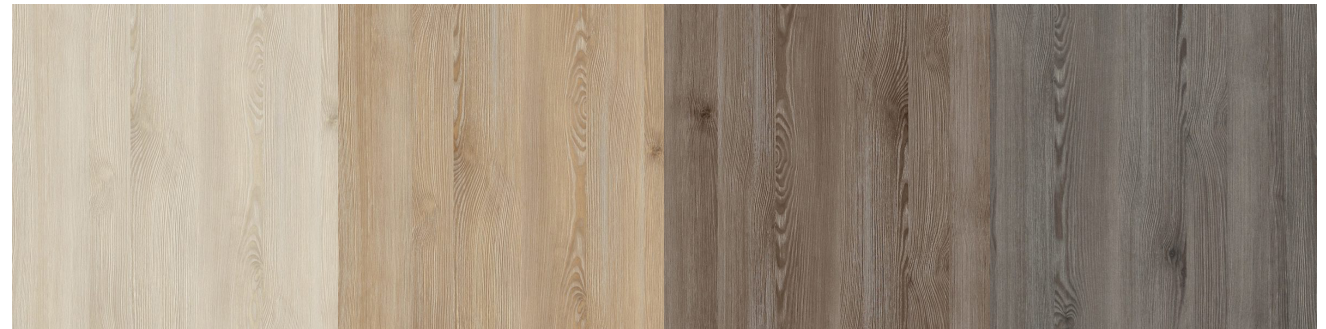

IDA 01

IDA 02

IDA 03

IDA 04

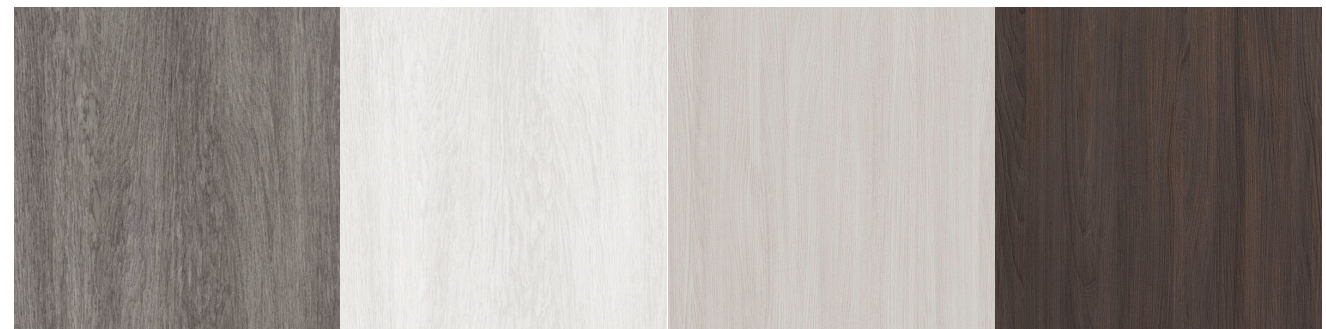

MURATTI 01

MURATTI 04

OLMO 01

OLMO 03

FINISHES: ALVIC ZENIT



SUPERMATT ANTRACITA

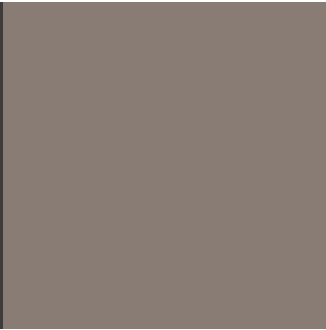

SUPERMATT BASALTO

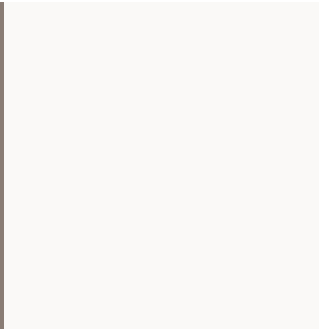

SUPERMATT BLANCO

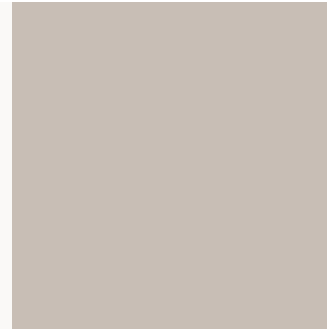

SUPERMATT CASHMERE



Zenit by ALVIC
High Resistance Surface

FINISHES: ALVIC LUXE - HIGH GLOSS



Luxe® by ALVIC
PATENTED PRODUCT



AZUL INDIGO

BASALTO

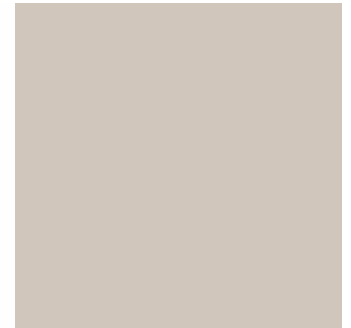

BLANCO

CASHMERE

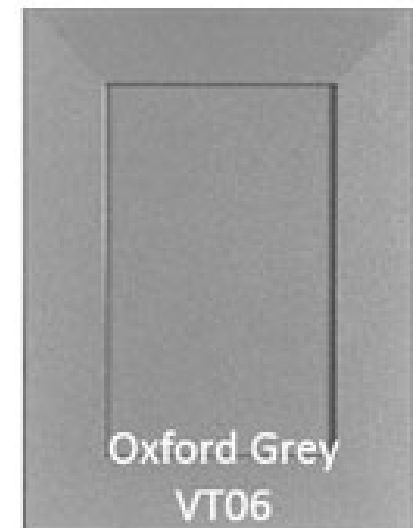
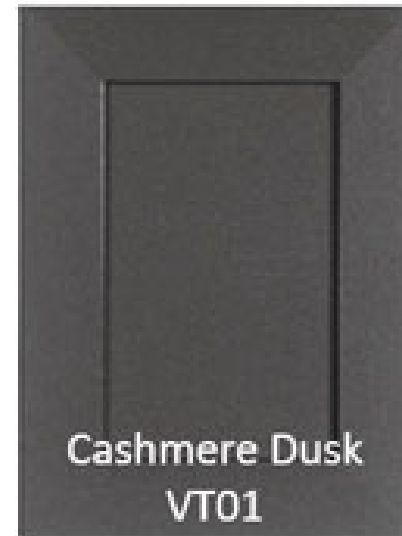
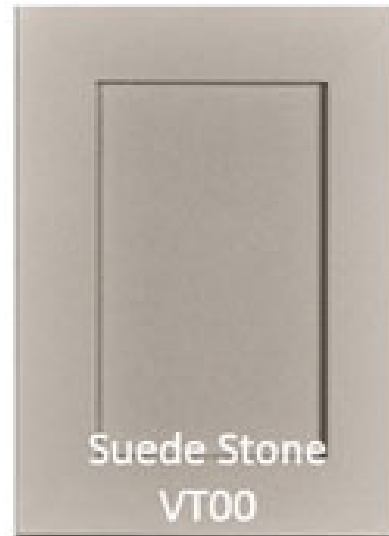



WALL CABINETS

WALL CABINET STANDARDS

DEPTH IS BOX ONLY, NOT INCLUDING DOORS.

PRODIGY CLASSIC: WALL CABINETS ARE 13" NOMINAL DEPTH UNLESS SPECIFIED.

PRODIGY PRO-SERIES: WALL CABINETS ARE 12" NOMINAL DEPTH UNLESS SPECIFIED.

SPECIFY LEFT OR RIGHT HINGING ON SINGLE DOOR CABINETS.

CABINETS THAT DO NOT INCLUDE SHELVES DO NOT HAVE SHELF HOLES.

ALL SHELVES ARE ADJUSTABLE

ALL WALL SHELVES ARE FULL DEPTH.

DOORS OVER 42" TALL HAVE 3 HINGES.

ALL REVEALS ARE 1/16" (1/8" BETWEEN DOUBLE DOORS).

CABINET TOP, BOTTOM, AND BACKSIDE FINISHING IS NOT AVAILABLE.

CABINET SPECIFICATIONS MAY CHANGE WITHOUT NOTICE.

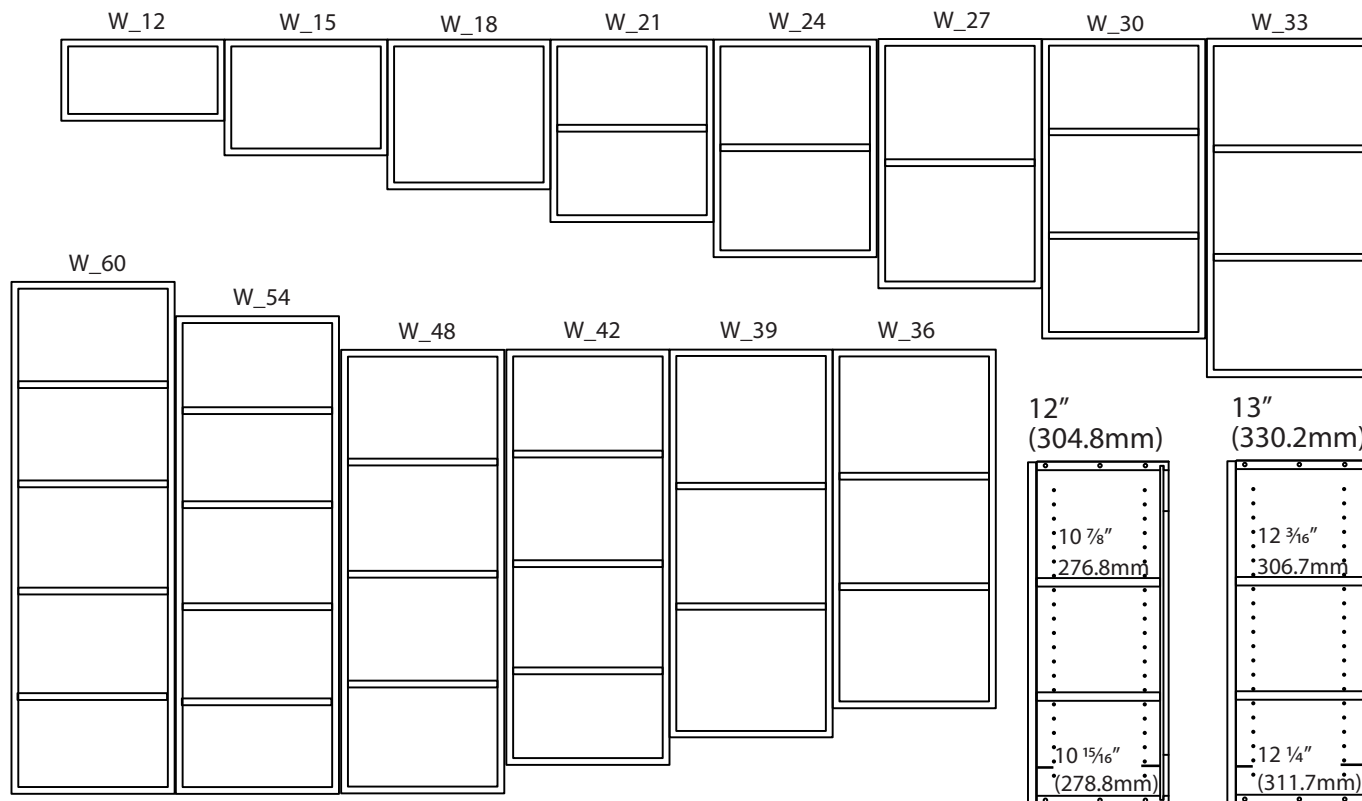

Fully concealed self-closing,
6-way steel adjustable
107° hinge

Prodigy Classic: 3/4" fully-captured
(dadoed) back
Prodigy PRO: 1/4" fully-captured
back with nailer strips

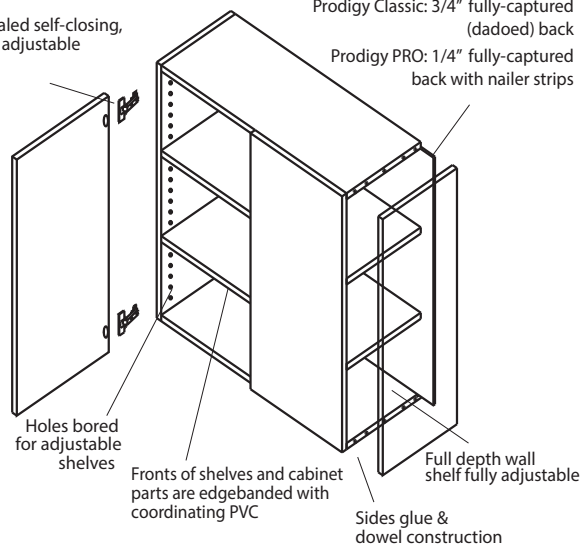

PRO-SERIES

CLASSIC

12" AND 15" HEIGHT WALL CABINETS

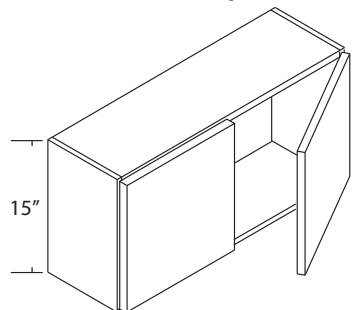
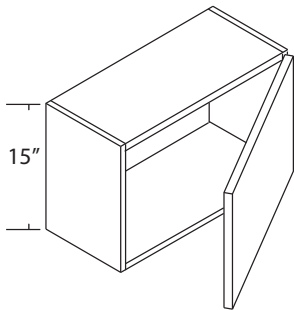
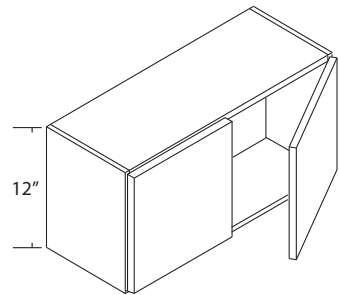
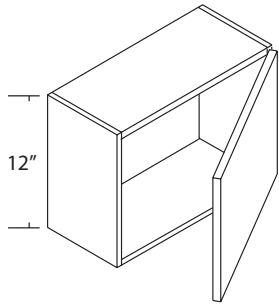

12" SINGLE DOOR

12" SINGLE DOOR	SKU	1	2	3	4	5	6	7	8
12" WIDE	W1212	365	362	382	390	451	469	476	493
15" WIDE	W1512	376	374	396	406	462	483	492	513
18" WIDE	W1812	387	385	411	422	473	498	508	533
21" WIDE	W2112	398	397	425	438	484	513	524	553
24" WIDE	W2412-1	453	456	485	498	623	656	668	701

12" DOUBLE DOOR

12" DOUBLE DOOR	SKU	1	2	3	4	5	6	7	8
24" WIDE	W2412	453	456	485	498	623	656	668	701
27" WIDE	W2712	464	467	499	514	634	671	684	721
30" WIDE	W3012	469	494	504	517	645	705	729	770
33" WIDE	W3312	480	506	518	532	656	721	747	792
36" WIDE	W3612	491	519	532	547	667	737	765	814
39" WIDE	W3912	509	513	557	578	678	730	748	801
42" WIDE	W4212	515	544	562	579	704	784	816	873
45" WIDE	W4512	531	548	586	610	715	774	794	855
48" WIDE	W4812	548	581	602	621	726	816	852	917

15" SINGLE DOOR

15" SINGLE DOOR	SKU	1	2	3	4	5	6	7	8
12" WIDE	W1215	371	372	389	395	460	482	491	511
15" WIDE	W1515	383	385	404	412	473	499	509	534
18" WIDE	W1815	395	397	420	429	485	515	526	557
21" WIDE	W2115	406	410	435	445	497	532	544	580
24" WIDE	W2415-1	462	484	496	509	637	694	717	758

15" DOUBLE DOOR

15" DOUBLE DOOR	SKU	1	2	3	4	5	6	7	8
24" WIDE	W2415	462	484	496	509	637	694	717	758
27" WIDE	W2715	473	497	512	526	649	712	737	783
30" WIDE	W3015	485	511	527	543	661	730	757	808
33" WIDE	W3315	497	525	543	560	673	748	777	833
36" WIDE	W3615	509	538	559	576	685	766	797	858
39" WIDE	W3915	527	532	586	609	697	759	779	846
42" WIDE	W4215	539	545	602	627	709	776	797	869
45" WIDE	W4515	552	557	619	645	721	792	815	892
48" WIDE	W4815	564	570	635	663	733	809	833	915

18" & 21" HEIGHT WALL CABINETS

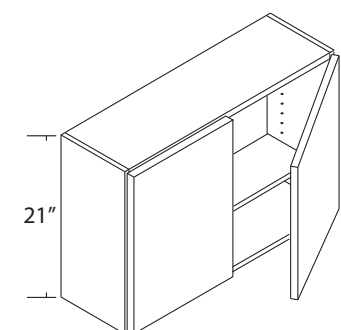
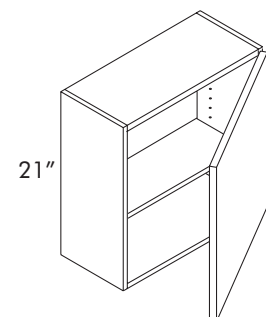
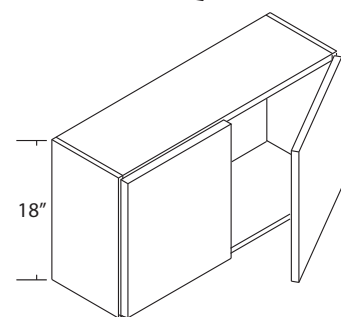
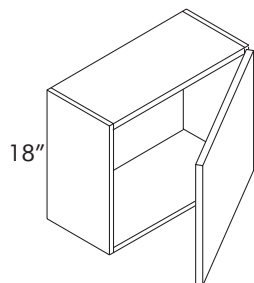

18" SINGLE DOOR	SKU	1	2	3	4	5	6	7	8
12" WIDE	W1218	384	382	408	419	470	495	505	530
15" WIDE	W1518	397	396	426	439	483	514	525	556
18" WIDE	W1818	410	409	444	458	496	532	545	582
21" WIDE	W2118	423	423	462	478	509	550	564	607
24" WIDE	W2418-1	481	484	525	543	651	697	712	761

18" DOUBLE DOOR	SKU	1	2	3	4	5	6	7	8
24" WIDE	W2418	481	484	525	543	651	697	712	761
27" WIDE	W2718	494	498	543	562	664	715	732	787
30" WIDE	W3018	501	528	551	569	677	755	785	846
33" WIDE	W3318	514	543	568	587	690	775	807	874
36" WIDE	W3618	526	557	586	606	703	795	828	902
39" WIDE	W3918	543	552	612	638	716	788	811	891
42" WIDE	W4218	556	565	630	658	729	807	830	916
45" WIDE	W4518	569	579	648	677	742	825	850	942
48" WIDE	W4818	583	592	666	697	755	843	870	968

21" SINGLE DOOR	SKU	1	2	3	4	5	6	7	8
12" WIDE	W1221	401	400	429	441	488	517	528	556
15" WIDE	W1521	417	417	451	465	504	539	551	587
18" WIDE	W1821	433	433	472	488	520	561	575	618
21" WIDE	W2121	449	450	494	512	536	583	598	649
24" WIDE	W2421-1	510	514	560	580	680	733	750	807

21" DOUBLE DOOR	SKU	1	2	3	4	5	6	7	8
24" WIDE	W2421	510	514	560	580	680	733	750	807
27" WIDE	W2721	526	530	582	604	696	755	773	838
30" WIDE	W3021	536	565	594	614	712	800	832	904
33" WIDE	W3321	552	583	615	636	728	824	858	937
36" WIDE	W3621	568	600	636	659	744	847	884	970
39" WIDE	W3921	588	596	666	695	760	843	867	961
42" WIDE	W4221	604	613	687	718	776	865	891	992
45" WIDE	W4521	620	629	709	742	792	887	914	1022
48" WIDE	W4821	636	646	731	766	808	909	938	1053

24" & 27" HEIGHT WALL CABINETS

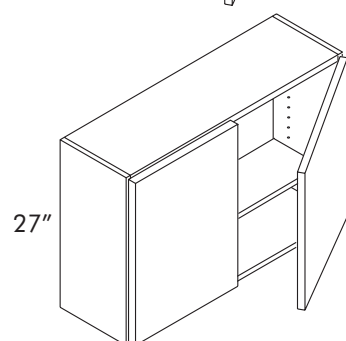
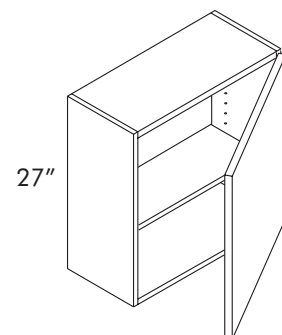
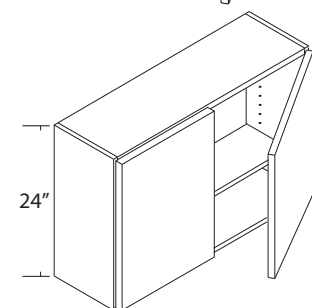
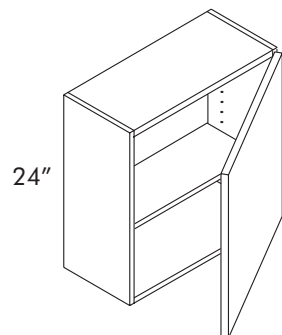

24" SINGLE DOOR	SKU	1	2	3	4	5	6	7	8
12" WIDE	W1224	411	411	442	456	497	530	542	575
15" WIDE	W1524	428	428	466	481	514	554	568	609
18" WIDE	W1824	445	445	489	507	531	578	593	642
21" WIDE	W2124	462	463	512	532	548	602	618	676
24" WIDE	W2424-1	524	528	580	602	694	754	772	838

24" DOUBLE DOOR	SKU	1	2	3	4	5	6	7	8
24" WIDE	W2424	524	528	580	602	694	754	772	838
27" WIDE	W2724	541	545	604	628	711	777	797	871
30" WIDE	W3024	552	582	617	640	728	826	860	942
33" WIDE	W3324	569	601	640	664	745	851	888	978
36" WIDE	W3624	585	620	663	688	762	876	915	1014
39" WIDE	W3924	606	615	694	726	779	873	899	1006
42" WIDE	W4224	623	633	718	752	796	896	924	1039
45" WIDE	W4524	640	650	741	777	813	920	950	1073
48" WIDE	W4824	657	668	765	803	830	944	975	1106

27" SINGLE DOOR	SKU	1	2	3	4	5	6	7	8
12" WIDE	W1227	421	421	455	471	507	544	557	594
15" WIDE	W1527	439	439	481	498	525	569	584	630
18" WIDE	W1827	457	458	506	525	543	595	611	667
21" WIDE	W2127	475	476	531	552	561	620	639	703
24" WIDE	W2427-1	538	542	601	624	707	774	794	868

27" DOUBLE DOOR	SKU	1	2	3	4	5	6	7	8
24" WIDE	W2427	538	542	601	624	707	774	794	868
27" WIDE	W2727	556	561	626	652	725	800	821	904
30" WIDE	W3027	571	579	648	676	743	825	849	941
33" WIDE	W3327	589	598	673	703	762	851	876	977
36" WIDE	W3627	607	616	698	731	780	876	903	1014
39" WIDE	W3927	625	635	723	758	798	902	930	1050
42" WIDE	W4227	643	653	748	785	816	927	958	1087
45" WIDE	W4527	661	672	773	812	834	953	985	1123
48" WIDE	W4827	679	690	798	840	852	979	1012	1160

30" & 33" HEIGHT WALL CABINETS

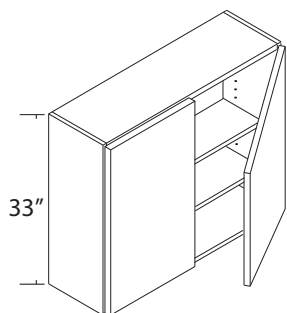
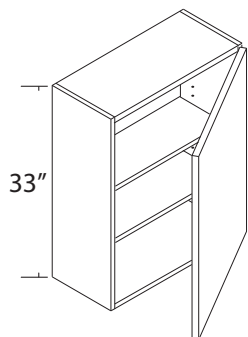
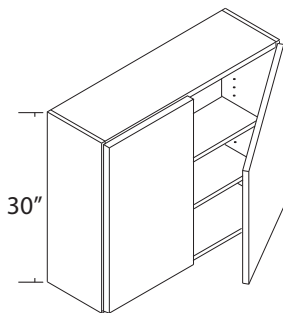
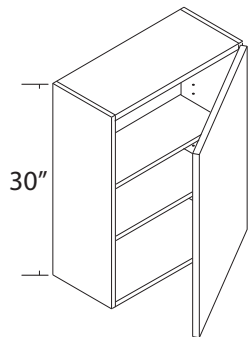

30" SINGLE DOOR

SKU	1	2	3	4	5	6	7	8
9" WIDE W930	413	420	438	448	503	535	548	578
12" WIDE W1230	431	439	464	476	522	562	576	617
15" WIDE W1530	452	460	492	506	543	591	607	659
18" WIDE W1830	472	481	520	536	564	621	639	700
21" WIDE W2130	493	503	548	566	585	650	670	741
24" WIDE W2430-1	562	591	628	651	737	835	869	951

30" DOUBLE DOOR

SKU	1	2	3	4	5	6	7	8
24" WIDE W2430	562	591	628	651	737	835	869	951
27" WIDE W2730	582	614	656	681	758	865	903	995
30" WIDE W3030	603	636	684	711	779	896	936	1038
33" WIDE W3330	624	659	712	741	800	927	969	1082
36" WIDE W3630	644	682	740	771	821	957	1002	1125
39" WIDE W3930	669	679	777	815	842	957	987	1121
42" WIDE W4230	690	701	806	846	863	986	1018	1162
45" WIDE W4530	711	722	835	877	884	1015	1049	1203
48" WIDE W4830	732	744	863	908	905	1045	1081	1245

33" SINGLE DOOR

SKU	1	2	3	4	5	6	7	8
9" WIDE W933	421	429	449	460	512	547	560	594
12" WIDE W1233	440	449	477	489	531	575	591	636
15" WIDE W1533	462	471	506	521	553	606	624	680
18" WIDE W1833	484	494	536	553	575	638	657	725
21" WIDE W2133	505	516	566	585	597	669	690	769
24" WIDE W2433-1	575	607	648	673	750	857	894	984

33" DOUBLE DOOR

SKU	1	2	3	4	5	6	7	8
24" WIDE W2433	575	607	648	673	750	857	894	984
27" WIDE W2733	597	630	678	705	772	889	929	1030
30" WIDE W3033	619	654	708	737	795	922	964	1077
33" WIDE W3333	640	677	737	769	817	954	999	1123
36" WIDE W3633	662	701	767	801	839	986	1034	1169
39" WIDE W3933	688	698	806	846	861	986	1019	1165
42" WIDE W4233	710	721	836	879	883	1017	1052	1210
45" WIDE W4533	732	743	867	912	905	1048	1085	1254
48" WIDE W4833	754	766	897	945	927	1079	1118	1298

36" & 39" HEIGHT WALL CABINETS

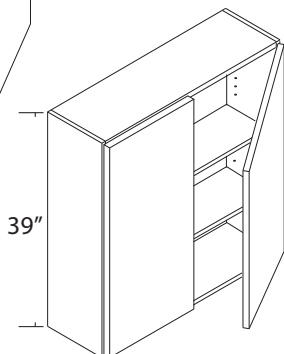
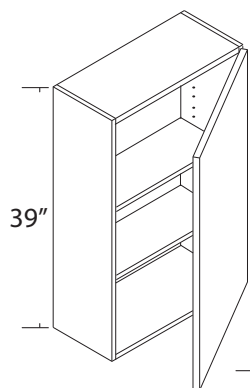
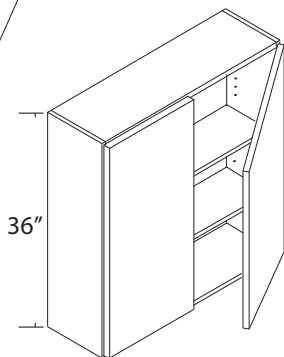
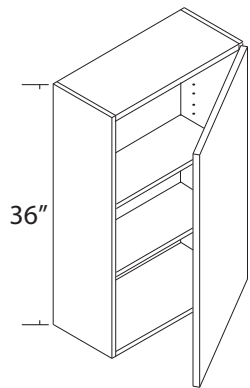

36" SINGLE DOOR

SKU	1	2	3	4	5	6	7	8
9" WIDE W936	429	438	460	471	520	558	573	610
12" WIDE W1236	450	459	489	503	541	589	606	655
15" WIDE W1536	472	482	521	536	564	622	640	702
18" WIDE W1836	495	506	552	570	587	655	675	749
21" WIDE W2136	518	529	584	604	610	687	710	796
24" WIDE W2436-1	589	622	668	695	764	879	918	1016

36" DOUBLE DOOR

SKU	1	2	3	4	5	6	7	8
24" WIDE W2436	589	622	668	695	764	879	918	1016
27" WIDE W2736	612	646	700	729	787	913	955	1065
30" WIDE W3036	635	671	731	763	810	947	992	1115
33" WIDE W3336	657	696	763	797	833	981	1029	1164
36" WIDE W3636	680	720	794	830	856	1015	1065	1213
39" WIDE W3936	707	718	834	878	879	1015	1050	1210
42" WIDE W4236	730	741	867	913	902	1048	1085	1257
45" WIDE W4536	753	765	899	947	926	1081	1120	1305
48" WIDE W4836	776	788	931	982	949	1114	1155	1352

39" SINGLE DOOR

SKU	1	2	3	4	5	6	7	8
9" WIDE W939	440	447	474	486	532	573	589	629
12" WIDE W1239	462	469	504	519	554	605	623	676
15" WIDE W1539	486	493	538	555	578	640	660	726
18" WIDE W1839	509	518	571	590	602	674	696	776
21" WIDE W2139	533	542	604	626	626	709	733	827
24" WIDE W2439-1	606	637	691	720	781	903	945	1051

39" DOUBLE DOOR

SKU	1	2	3	4	5	6	7	8
24" WIDE W2439	606	637	691	720	781	903	945	1051
27" WIDE W2739	629	663	724	756	805	939	984	1104
30" WIDE W3039	653	688	757	791	829	975	1022	1156
33" WIDE W3339	677	714	791	827	853	1011	1061	1208
36" WIDE W3639	701	739	824	863	877	1047	1100	1260
39" WIDE W3939	729	737	866	912	901	1048	1085	1258
42" WIDE W4239	753	761	900	949	925	1082	1121	1308
45" WIDE W4539	777	786	934	986	949	1117	1158	1358
48" WIDE W4839	801	810	968	1022	973	1151	1195	1408

42" & 48" HEIGHT WALL CABINETS

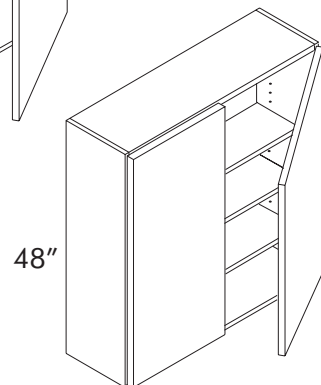
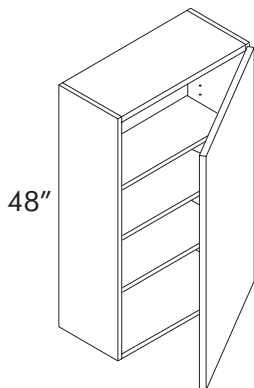
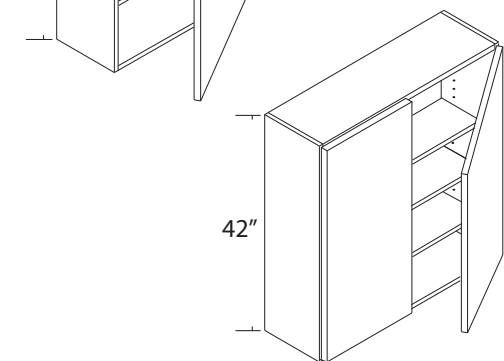
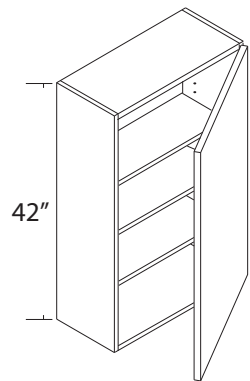

42" SINGLE DOOR

SKU	1	2	3	4	5	6	7	8
9" WIDE W942	456	463	492	504	548	592	608	652
12" WIDE W1242	479	487	525	540	571	626	645	703
15" WIDE W1542	506	514	562	580	598	665	686	758
18" WIDE W1842	532	542	599	619	625	703	727	813
21" WIDE W2142	559	569	635	659	652	741	767	868
24" WIDE W2442-1	635	668	727	758	810	941	985	1099

42" DOUBLE DOOR

SKU	1	2	3	4	5	6	7	8
24" WIDE W2442	635	668	727	758	810	941	985	1099
27" WIDE W2742	662	697	764	797	837	980	1027	1156
30" WIDE W3042	688	725	800	837	864	1020	1070	1213
33" WIDE W3342	715	754	837	876	891	1060	1112	1270
36" WIDE W3642	742	782	874	916	918	1100	1155	1328
39" WIDE W3942	773	782	920	969	945	1102	1141	1328
42" WIDE W4242	800	809	958	1009	972	1141	1182	1383
45" WIDE W4542	827	836	995	1050	999	1179	1223	1438
48" WIDE W4842	854	864	1033	1091	1026	1217	1263	1493

48" SINGLE DOOR

SKU	1	2	3	4	5	6	7	8
9" WIDE W948	491	493	538	560	577	627	646	695
12" WIDE W1248	516	519	576	600	602	665	687	752
15" WIDE W1548	545	549	617	645	632	707	731	813
18" WIDE W1848	574	578	658	689	661	749	775	874
21" WIDE W2148	603	608	699	733	690	791	819	934
24" WIDE W2448-1	689	697	796	834	862	976	1007	1138

48" DOUBLE DOOR

SKU	1	2	3	4	5	6	7	8
24" WIDE W2448	689	697	796	834	862	976	1007	1138
27" WIDE W2748	718	726	837	879	891	1018	1051	1199
30" WIDE W3048	747	756	878	923	920	1059	1095	1260
33" WIDE W3348	776	785	919	967	949	1101	1140	1320
36" WIDE W3648	805	815	960	1012	978	1143	1184	1381
39" WIDE W3948	834	844	1001	1056	1007	1185	1228	1442
42" WIDE W4248	863	874	1042	1100	1036	1227	1273	1502
45" WIDE W4548	892	903	1083	1144	1065	1269	1317	1563
48" WIDE W4848	922	932	1124	1189	1094	1311	1361	1624

54" & 60" HEIGHT WALL CABINETS

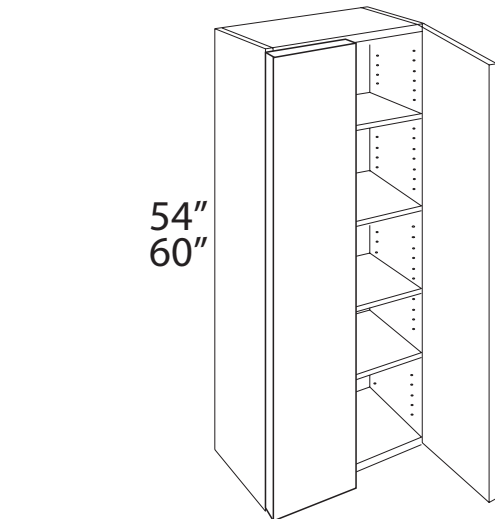
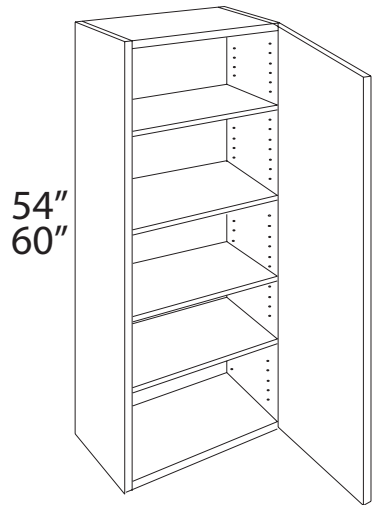

54" SINGLE DOOR	SKU	1	2	3	4	5	6	7	8
9" WIDE	W954	514	517	567	591	600	656	677	733
12" WIDE	W1254	543	547	610	637	630	700	724	797
15" WIDE	W1554	576	581	656	687	663	747	774	866
18" WIDE	W1854	609	614	703	737	696	795	824	934
21" WIDE	W2154	642	648	749	787	729	842	874	1003
24" WIDE	W2454-1	732	741	852	894	905	1032	1067	1214

54" DOUBLE DOOR	SKU	1	2	3	4	5	6	7	8
24" WIDE	W2454	732	741	852	894	905	1032	1067	1214
27" WIDE	W2754	765	774	898	944	938	1080	1117	1283
30" WIDE	W3054	798	808	945	994	971	1127	1167	1351
33" WIDE	W3354	831	841	991	1044	1004	1174	1217	1420
36" WIDE	W3654	864	874	1038	1094	1037	1222	1267	1488
39" WIDE	W3954	897	908	1084	1144	1070	1269	1317	1557
42" WIDE	W4254	930	941	1130	1194	1103	1316	1367	1625
45" WIDE	W4554	963	975	1177	1244	1136	1364	1417	1694
48" WIDE	W4854	996	1008	1223	1294	1169	1411	1467	1762

60" SINGLE DOOR	SKU	1	2	3	4	5	6	7	8
9" WIDE	W960	531	535	590	616	618	679	703	764
12" WIDE	W1260	563	567	636	666	649	727	753	835
15" WIDE	W1560	598	603	686	720	684	778	806	909
18" WIDE	W1860	633	638	736	774	719	829	860	983
21" WIDE	W2160	668	674	786	828	754	879	914	1058
24" WIDE	W2460-1	760	769	892	938	932	1073	1111	1275

60" DOUBLE DOOR	SKU	1	2	3	4	5	6	7	8
24" WIDE	W2460	760	769	892	938	932	1073	1111	1275
27" WIDE	W2760	795	804	942	992	967	1124	1165	1349
30" WIDE	W3060	830	840	992	1046	1002	1175	1218	1424
33" WIDE	W3360	865	875	1042	1100	1037	1226	1272	1498
36" WIDE	W3660	900	911	1091	1153	1072	1277	1326	1572
39" WIDE	W3960	935	946	1141	1207	1107	1328	1380	1646
42" WIDE	W4260	970	982	1191	1261	1143	1379	1433	1721
45" WIDE	W4560	1005	1017	1241	1315	1178	1430	1487	1795
48" WIDE	W4860	1040	1053	1291	1368	1213	1480	1541	1869

REFRIGERATOR WALL CABINETS (24" DEEP)

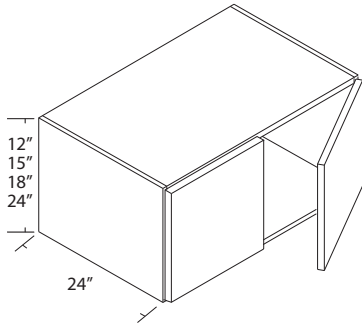

DOUBLE DOOR	SKU	1	2	3	4	5	6	7	8
30" WIDE X 12" HIGH	W301224	519	543	553	566	694	754	778	819
33" WIDE X 12" HIGH	W331224	533	559	570	584	709	773	800	845
36" WIDE X 12" HIGH	W361224	547	575	587	602	723	793	821	870
42" WIDE X 12" HIGH	W421224	575	606	622	639	752	832	864	921
48" WIDE X 12" HIGH	W481224	603	638	656	675	780	870	906	972
30" WIDE X 15" HIGH	W301524	538	564	580	595	713	782	809	861
33" WIDE X 15" HIGH	W331524	553	580	599	615	729	804	833	889
36" WIDE X 15" HIGH	W361524	568	597	618	635	744	825	856	917
42" WIDE X 15" HIGH	W421524	602	610	665	690	775	841	863	934
48" WIDE X 15" HIGH	W481524	633	642	704	732	805	881	905	987
30" WIDE X 18" HIGH	W301824	557	584	607	624	732	811	841	902
33" WIDE X 18" HIGH	W331824	573	602	627	646	749	834	866	934
36" WIDE X 18" HIGH	W361824	589	620	648	668	765	857	891	965
42" WIDE X 18" HIGH	W421824	625	634	699	727	798	876	899	985
48" WIDE X 18" HIGH	W481824	658	668	741	773	831	919	945	1044
30" WIDE X 21" HIGH	W302124	612	641	670	690	788	876	908	980
33" WIDE X 21" HIGH	W332124	632	663	696	717	809	904	939	1018
36" WIDE X 21" HIGH	W362124	653	686	721	744	830	933	969	1055
42" WIDE X 21" HIGH	W422124	699	708	783	814	872	961	986	1087
48" WIDE X 21" HIGH	W482124	741	751	836	871	913	1015	1043	1158
30" WIDE X 24" HIGH	W302424	632	663	698	720	808	906	940	1023
33" WIDE X 24" HIGH	W332424	654	686	725	749	830	936	973	1063
36" WIDE X 24" HIGH	W362424	675	710	753	779	852	966	1005	1104
42" WIDE X 24" HIGH	W422424	722	732	817	851	895	995	1023	1138
48" WIDE X 24" HIGH	W482424	766	777	873	911	939	1053	1084	1215

WALL COUNTER CABINETS

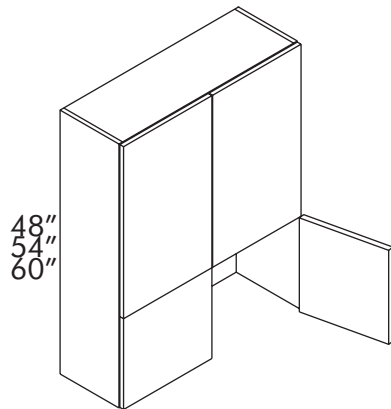
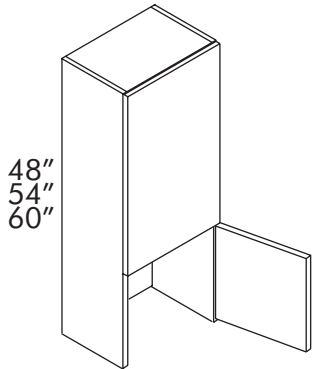

DOUBLE DOOR	SKU	1	2	3	4	5	6	7	8
12" WIDE X 48" HIGH	WCC1248	573	573	632	657	745	808	829	895
15" WIDE X 48" HIGH	WCC1548	600	600	671	699	772	848	872	954
18" WIDE X 48" HIGH	WCC1848	627	628	710	742	799	888	914	1013
21" WIDE X 48" HIGH	WCC2148	654	655	749	784	827	928	956	1071
24" WIDE X 48" HIGH	WCC2448	729	731	836	874	902	1016	1047	1178
27" WIDE X 48" HIGH	WCC2748	756	758	875	917	929	1056	1089	1237
30" WIDE X 48" HIGH	WCC3048	783	786	914	959	956	1096	1132	1296
33" WIDE X 48" HIGH	WCC3348	810	813	953	1001	983	1135	1174	1354
36" WIDE X 48" HIGH	WCC3648	838	841	992	1044	1010	1175	1216	1413
39" WIDE X 48" HIGH	WCC3948	865	869	1032	1086	1037	1215	1259	1472
42" WIDE X 48" HIGH	WCC4248	892	896	1071	1128	1064	1255	1301	1531
45" WIDE X 48" HIGH	WCC4548	919	924	1110	1171	1091	1295	1343	1590
48" WIDE X 48" HIGH	WCC4848	946	951	1149	1213	1118	1335	1386	1648
12" WIDE X 54" HIGH	WCC1254	600	601	666	694	772	843	866	940
15" WIDE X 54" HIGH	WCC1554	631	632	711	742	804	888	914	1007
18" WIDE X 54" HIGH	WCC1854	662	664	755	790	835	934	962	1073
21" WIDE X 54" HIGH	WCC2154	693	695	800	838	866	979	1011	1140
24" WIDE X 54" HIGH	WCC2454	772	775	892	934	945	1072	1107	1254
27" WIDE X 54" HIGH	WCC2754	803	806	936	982	976	1118	1155	1321
30" WIDE X 54" HIGH	WCC3054	834	838	981	1030	1007	1163	1203	1387
33" WIDE X 54" HIGH	WCC3354	865	869	1025	1078	1038	1209	1251	1454
36" WIDE X 54" HIGH	WCC3654	897	901	1070	1126	1069	1254	1299	1520
39" WIDE X 54" HIGH	WCC3954	928	932	1114	1174	1100	1299	1347	1587
42" WIDE X 54" HIGH	WCC4254	959	964	1159	1222	1131	1345	1395	1654
45" WIDE X 54" HIGH	WCC4554	990	995	1203	1271	1162	1390	1443	1720
48" WIDE X 54" HIGH	WCC4854	1021	1027	1247	1319	1193	1436	1491	1787
12" WIDE X 60" HIGH	WCC1260	619	621	693	723	792	870	895	978
15" WIDE X 60" HIGH	WCC1560	652	655	741	775	825	919	947	1050
18" WIDE X 60" HIGH	WCC1860	686	688	788	827	858	967	999	1122
21" WIDE X 60" HIGH	WCC2160	719	722	836	878	891	1016	1051	1195
24" WIDE X 60" HIGH	WCC2460	800	803	932	978	972	1113	1151	1315
27" WIDE X 60" HIGH	WCC2760	833	837	980	1030	1005	1162	1203	1387
30" WIDE X 60" HIGH	WCC3060	866	870	1028	1082	1038	1211	1254	1460
33" WIDE X 60" HIGH	WCC3360	899	904	1076	1134	1072	1260	1306	1532
36" WIDE X 60" HIGH	WCC3660	932	937	1124	1186	1105	1309	1358	1604
39" WIDE X 60" HIGH	WCC3960	965	971	1171	1237	1138	1358	1410	1677
42" WIDE X 60" HIGH	WCC4260	998	1004	1219	1289	1171	1407	1462	1749
45" WIDE X 60" HIGH	WCC4560	1031	1038	1267	1341	1204	1456	1514	1821
48" WIDE X 60" HIGH	WCC4860	1065	1071	1315	1393	1237	1505	1565	1894

SEE PAGE 13 FOR PRICE COLUMNS - SEE PAGE 8 FOR MODIFICATIONS

WALL COUNTER CABINETS

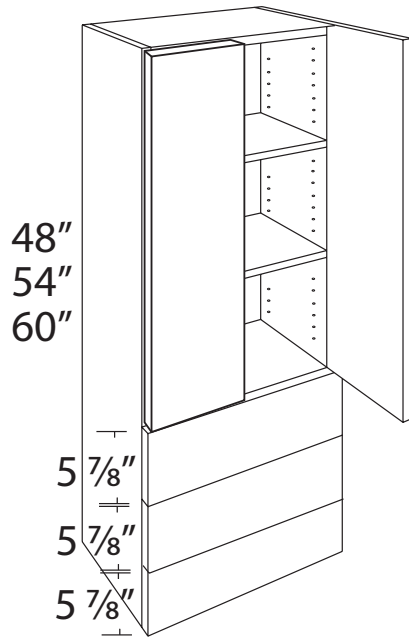

NO FINISHED SIDES ARE INCLUDED

DOUBLE DOOR	SKU	1	2	3	4	5	6	7	8
12" WIDE X 48" HIGH	WC3D1248	1081	1035	1140	1165	1118	1181	1202	1268
15" WIDE X 48" HIGH	WC3D1548	1108	1062	1179	1207	1145	1221	1244	1326
18" WIDE X 48" HIGH	WC3D1848	1135	1090	1218	1249	1172	1261	1287	1385
21" WIDE X 48" HIGH	WC3D2148	1162	1117	1257	1292	1199	1300	1329	1444
24" WIDE X 48" HIGH	WC3D2448	1189	1145	1296	1334	1226	1340	1371	1503
27" WIDE X 48" HIGH	WC3D2748	1216	1172	1335	1376	1253	1380	1414	1562
30" WIDE X 48" HIGH	WC3D3048	1243	1200	1374	1419	1280	1420	1456	1620
33" WIDE X 48" HIGH	WC3D3348	1270	1227	1413	1461	1308	1460	1499	1679
36" WIDE X 48" HIGH	WC3D3648	1297	1255	1452	1504	1335	1500	1541	1738
12" WIDE X 54" HIGH	WC3D1254	1108	1063	1174	1202	1145	1215	1239	1313
15" WIDE X 54" HIGH	WC3D1554	1139	1094	1219	1250	1176	1261	1287	1379
18" WIDE X 54" HIGH	WC3D1854	1170	1126	1263	1298	1207	1306	1335	1446
21" WIDE X 54" HIGH	WC3D2154	1201	1157	1307	1346	1238	1352	1383	1512
24" WIDE X 54" HIGH	WC3D2454	1232	1189	1352	1394	1269	1397	1431	1579
27" WIDE X 54" HIGH	WC3D2754	1263	1220	1396	1442	1300	1442	1479	1646
30" WIDE X 54" HIGH	WC3D3054	1294	1252	1441	1490	1332	1488	1527	1712
33" WIDE X 54" HIGH	WC3D3354	1325	1283	1485	1538	1363	1533	1575	1779
36" WIDE X 54" HIGH	WC3D3654	1356	1315	1530	1586	1394	1579	1624	1845
12" WIDE X 60" HIGH	WC3D1260	1127	1083	1201	1231	1164	1242	1268	1350
15" WIDE X 60" HIGH	WC3D1560	1160	1116	1248	1283	1198	1291	1320	1423
18" WIDE X 60" HIGH	WC3D1860	1193	1150	1296	1334	1231	1340	1372	1495
21" WIDE X 60" HIGH	WC3D2160	1226	1183	1344	1386	1264	1389	1424	1567
24" WIDE X 60" HIGH	WC3D2460	1260	1217	1392	1438	1297	1438	1475	1640
27" WIDE X 60" HIGH	WC3D2760	1293	1251	1440	1490	1330	1487	1527	1712
30" WIDE X 60" HIGH	WC3D3060	1326	1284	1488	1542	1363	1536	1579	1784
33" WIDE X 60" HIGH	WC3D3360	1359	1318	1536	1594	1396	1585	1631	1857
36" WIDE X 60" HIGH	WC3D3660	1392	1351	1583	1645	1429	1634	1683	1929

WINE WALL CABINETS

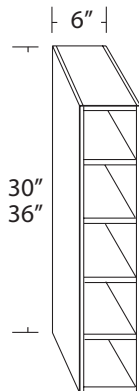
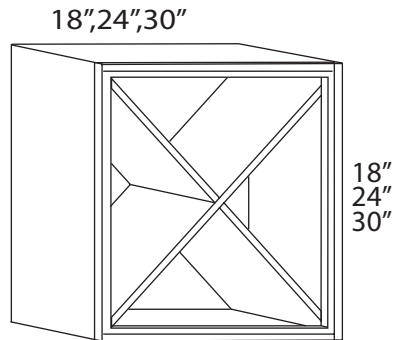

WINE RACK	SKU	1	2	3	4	5	6	7	8
18" WIDE & HIGH	WWR1818	414	414	414	414	447	452	455	455
24" WIDE & HIGH	WWR2424	446	446	446	446	480	486	491	491
30" WIDE & HIGH	WWR3030	478	478	478	478	513	520	527	527

WINE CUBBIES	SKU	1	2	3	4	5	6	7	8
6" x 30"	WWC630	300	342	404	425	300	404	425	555
6" x 36"	WWC636	325	375	449	474	325	449	474	631

FINISHED INTERIOR INCLUDED ON ALL WINE CABINETS

BOTTOM OF DIVIDERS MAY BE MATTE (SEE FINISHED SIDE AVAILABILITY ON COLOR CHART)

MODIFICATION NOTES

PREP FOR GLASS (PER DOOR)
FINISHED INTERIOR

PFG
FIW

NA
INCLUDED

WALL BLIND CABINETS

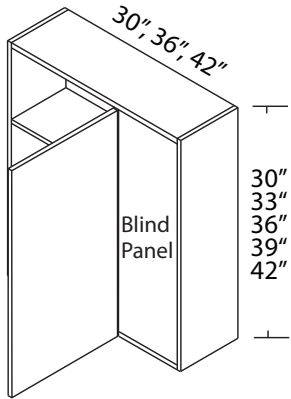

BLIND PANELS ARE FINISHED IN THE COLOR OF THE ORDER

NOMENCLATURE WIDTH IS THE ACTUAL CABINET WIDTH. ALLOW CLEARANCE BETWEEN THE WALL AND SIDE OF THE CABINET.

WE RECOMMEND THAT BLIND CABINETS BE PULLED 3" FROM THE ADJOINING WALL TO ALLOW PROPER CLEARANCE FOR OPENING DOORS

APPLICATION MAY REQUIRE USE OF A FILLER. FILLERS MUST BE ORDERED SEPARATELY

DOORS HINGE ON BLIND PANEL

OVERLAYS MAY BE DESIRED TO PROVIDE CONTINUITY

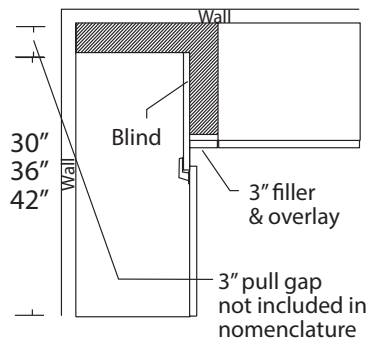

	SKU	1	2	3	4	5	6	7	8
30" WIDE X 30" HIGH LEFT	WBC3030L	600	608	675	697	694	784	809	912
30" WIDE X 30" HIGH RIGHT	WBC3030R	600	608	675	697	694	784	809	912
30" WIDE X 33" HIGH LEFT	WBC3033L	617	626	700	724	712	810	837	950
30" WIDE X 33" HIGH RIGHT	WBC3033R	617	626	700	724	712	810	837	950
30" WIDE X 36" HIGH LEFT	WBC3036L	636	645	726	752	731	837	866	989
30" WIDE X 36" HIGH RIGHT	WBC3036R	636	645	726	752	731	837	866	989
30" WIDE X 39" HIGH LEFT	WBC3039L	653	664	751	778	748	863	894	1027
30" WIDE X 39" HIGH RIGHT	WBC3039R	653	664	751	778	748	863	894	1027
30" WIDE X 42" HIGH LEFT	WBC3042L	707	718	812	842	803	926	958	1102
30" WIDE X 42" HIGH RIGHT	WBC3042R	707	718	812	842	803	926	958	1102
36" WIDE X 30" HIGH LEFT	WBC3630L	645	655	735	759	741	847	876	999
36" WIDE X 30" HIGH RIGHT	WBC3630R	645	655	735	759	741	847	876	999
36" WIDE X 33" HIGH LEFT	WBC3633L	665	676	763	790	761	877	908	1043
36" WIDE X 33" HIGH RIGHT	WBC3633R	665	676	763	790	761	877	908	1043
36" WIDE X 36" HIGH LEFT	WBC3636L	687	699	794	824	783	910	942	1090
36" WIDE X 36" HIGH RIGHT	WBC3636R	687	699	794	824	783	910	942	1090
36" WIDE X 39" HIGH LEFT	WBC3639L	707	720	823	855	804	940	974	1135
36" WIDE X 39" HIGH RIGHT	WBC3639R	707	720	823	855	804	940	974	1135
36" WIDE X 42" HIGH LEFT	WBC3642L	767	780	891	925	864	1009	1046	1218
36" WIDE X 42" HIGH RIGHT	WBC3642R	767	780	891	925	864	1009	1046	1218
42" WIDE X 30" HIGH LEFT	WBC4230L	719	721	835	875	805	928	961	1104
42" WIDE X 30" HIGH RIGHT	WBC4230R	719	721	835	875	805	928	961	1104
42" WIDE X 33" HIGH LEFT	WBC4233L	742	744	868	911	828	962	997	1155
42" WIDE X 33" HIGH RIGHT	WBC4233R	742	744	868	911	828	962	997	1155
42" WIDE X 42" HIGH LEFT	WBC4236L	764	767	901	947	851	996	1033	1206
42" WIDE X 42" HIGH RIGHT	WBC4236R	764	767	901	947	851	996	1033	1206
42" WIDE X 39" HIGH LEFT	WBC4239L	787	790	934	983	873	1030	1069	1256
42" WIDE X 39" HIGH RIGHT	WBC4239R	787	790	934	983	873	1030	1069	1256
42" WIDE X 42" HIGH LEFT	WBC4242L	837	840	995	1047	923	1092	1133	1334
42" WIDE X 42" HIGH RIGHT	WBC4242R	837	840	995	1047	923	1092	1133	1334

MODIFICATION NOTES

PREP FOR GLASS (PER DOOR)
FINISHED INTERIOR

PFG
FIW

NA
NA

SEE PAGE 13 FOR PRICE COLUMNS - SEE PAGE 8 FOR MODIFICATIONS

WALL CORNER CABINETS

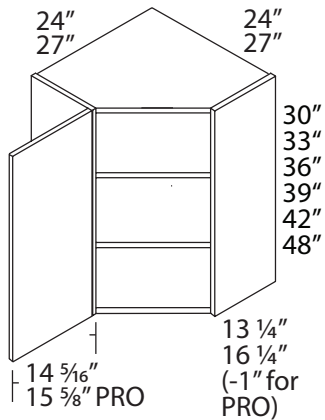

SIDE PANELS ARE EXTENDED FORWARD 1/4" TO PROVIDE ADEQUATE SPACING FOR DOORS TO OPEN

BOTTOMS AND BACK ARE INSET 1/4" TO ALLOW EASIER SQUARING IN CORNER

SIDES ARE FINISHED FOR COLOR CONTINUITY

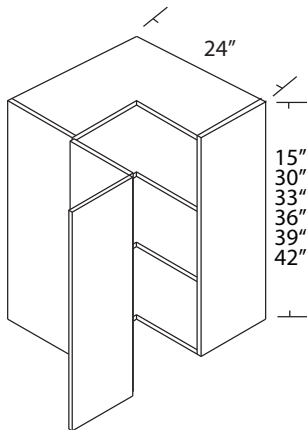

DOORS HINGE TOGETHER AT THE CENTER
170° OPENING

DIAGONAL	SKU	1	2	3	4	5	6	7	8
24" WIDE X 15" HIGH	WDC2415	507	504	544	560	593	633	646	687
24" WIDE X 18" HIGH	WDC2418	529	526	572	590	615	661	677	726
24" WIDE X 30" HIGH	WDC2430	667	673	729	748	760	834	855	937
24" WIDE X 33" HIGH	WDC2433	689	695	757	777	782	862	886	976
24" WIDE X 36" HIGH	WDC2436	711	718	785	807	804	891	916	1014
24" WIDE X 39" HIGH	WDC2439	732	740	812	836	826	920	946	1053
24" WIDE X 42" HIGH	WDC2442	790	791	885	919	877	977	1005	1120
24" WIDE X 48" HIGH	WDC2448	847	849	955	993	934	1048	1079	1210

27" WIDE X 15" HIGH	WDC2715	538	535	579	597	624	668	683	729
27" WIDE X 18" HIGH	WDC2718	562	560	611	630	648	700	717	772
27" WIDE X 30" HIGH	WDC2730	726	733	795	815	819	901	924	1017
27" WIDE X 33" HIGH	WDC2733	750	757	826	848	844	933	958	1060
27" WIDE X 36" HIGH	WDC2736	774	782	856	880	868	965	992	1102
27" WIDE X 39" HIGH	WDC2739	798	807	887	913	892	997	1025	1145
27" WIDE X 42" HIGH	WDC2742	872	882	968	995	967	1078	1109	1238
27" WIDE X 48" HIGH	WDC2748	929	931	1048	1090	1015	1142	1176	1324

EASY REACH	SKU	1	2	3	4	5	6	7	8
24" WIDE X 15" HIGH	WER2415	771	748	805	818	868	988	1015	1098
24" WIDE X 18" HIGH	WER2418	795	820	839	857	890	936	952	1001
24" WIDE X 30" HIGH	WER2430	946	963	1012	1036	1044	1267	1310	1474
24" WIDE X 33" HIGH	WER2433	968	993	1041	1066	1066	1310	1356	1537
24" WIDE X 36" HIGH	WER2436	990	1023	1069	1096	1088	1352	1402	1599
24" WIDE X 39" HIGH	WER2439	1012	1053	1097	1126	1109	1395	1447	1661
24" WIDE X 42" HIGH	WER2442	1166	1215	1257	1289	1263	1569	1625	1855

MODIFICATION NOTES

REDUCE DEPTH (MIN 6")
INCREASE DEPTH (MAX 30")

RDW
IDW

NA
NA

WALL MICROWAVE CABINETS

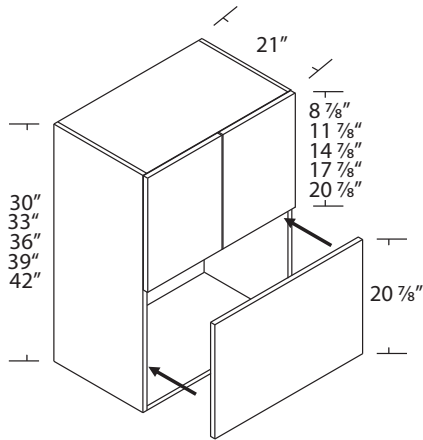

	SKU	1	2	3	4	5	6	7	8
30" WIDE X 30" HIGH	WMWD303021	626	632	652	661	708	758	779	810
30" WIDE X 33" HIGH	WMWD303321	646	655	679	691	728	788	812	853
30" WIDE X 36" HIGH	WMWD303621	670	680	710	724	752	821	848	900
30" WIDE X 39" HIGH	WMWD303921	690	702	738	753	773	852	881	943
30" WIDE X 42" HIGH	WMWD304221	711	724	763	780	794	879	910	978

SEE DOOR STYLE INFORMATION FOR OVEN PANEL
EDGE DETAIL

OVEN PANELS MUST BE CUT OUT AND MOUNTED AT
THE JOB SITE

APPLIANCE MANUFACTURER SUPPLIED TRIM KIT
REQUIRED

WALL LIFT-UP CABINETS

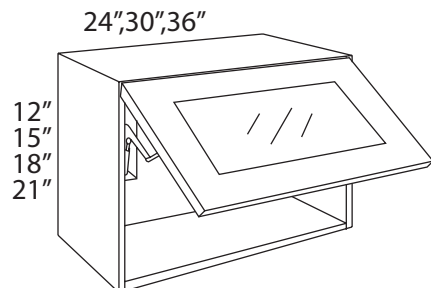

ALUMINUM DOOR OPTION PRICE INCLUDED IN WLAD

FINISHED INTERIOR NOT INCLUDED ON ANY LIFT-UP CABINETS. ADD UPCHARGE FOR FINISHED INTERIOR

ALUMINUM DOOR MAY REQUIRE ADDED LEAD TIME

INDICATE BRUSHED ALUMINUM OR STAINLESS FRAME FINISH, AND CLEAR OR SATIN GLASS

WLAD NOT AVAILABLE IN **PRO-SERIES**

SLAB OR 5-PIECE	SKU	1	2	3	4	5	6	7	8
24" WIDE X 12" HIGH	WLFT2412	768	817	794	804	858	891	903	936
30" WIDE X 12" HIGH	WLFT3012	789	852	822	834	880	920	935	976
36" WIDE X 12" HIGH	WLFT3612	811	888	850	864	902	950	966	1016
24" WIDE X 15" HIGH	WLFT2415	781	845	814	825	872	911	925	966
30" WIDE X 15" HIGH	WLFT3015	805	886	845	859	896	944	960	1012
36" WIDE X 15" HIGH	WLFT3615	828	927	876	892	920	977	996	1058
24" WIDE X 18" HIGH	WLFT2418	794	872	833	846	885	932	947	996
30" WIDE X 18" HIGH	WLFT3018	820	919	868	883	911	968	986	1048
36" WIDE X 18" HIGH	WLFT3618	845	966	902	921	938	1005	1026	1100
24" WIDE X 21" HIGH	WLFT2421	824	916	868	883	915	968	985	1042
30" WIDE X 21" HIGH	WLFT3021	855	972	910	928	947	1012	1032	1103
36" WIDE X 21" HIGH	WLFT3621	886	1029	952	973	979	1056	1079	1165

ALUMINUM DOOR	SKU	1	2	3	4	5	6	7	8
24" WIDE X 12" HIGH	WLAD2412	1118	1126	1144	1154	1208	1239	1253	1286
30" WIDE X 12" HIGH	WLAD3012	1227	1236	1260	1272	1318	1356	1373	1414
36" WIDE X 12" HIGH	WLAD3612	1336	1344	1375	1389	1427	1472	1491	1541
24" WIDE X 15" HIGH	WLAD2415	1219	1228	1252	1263	1310	1347	1363	1404
30" WIDE X 15" HIGH	WLAD3015	1352	1361	1392	1406	1443	1489	1507	1559
36" WIDE X 15" HIGH	WLAD3615	1484	1494	1532	1548	1576	1630	1652	1714
24" WIDE X 18" HIGH	WLAD2418	1319	1329	1358	1371	1410	1454	1472	1521
30" WIDE X 18" HIGH	WLAD3018	1476	1486	1524	1539	1567	1621	1642	1704
36" WIDE X 18" HIGH	WLAD3618	1633	1644	1690	1709	1726	1789	1814	1888
24" WIDE X 21" HIGH	WLAD2421	1421	1431	1466	1480	1512	1562	1582	1639
30" WIDE X 21" HIGH	WLAD3021	1601	1612	1657	1674	1693	1755	1778	1850
36" WIDE X 21" HIGH	WLAD3621	1782	1793	1848	1868	1874	1947	1974	2060

MODIFICATION NOTES

REDUCE DEPTH (MIN 6")
PREP FOR GLASS (PER DOOR)

RDW
PFG

NA
300 (WLFT) (WLAD NA)

WALL BIFOLD LIFT-UP CABINETS

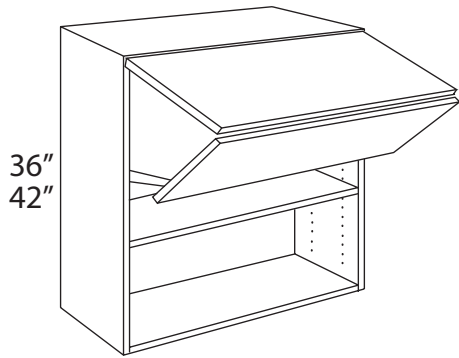

FINISHED INTERIOR NOT INCLUDED ON ANY LIFT-UP CABINETS. ADD UPCHARGE FOR FINISHED INTERIOR

NO OTHER HEIGHTS AVAILABLE

SLAB OR 5-PIECE	SKU	1	2	3	4	5	6	7	8
24" WIDE X 36" HIGH	WLBF2436	1627	1704	1709	1738	1877	1964	1989	2087
30" WIDE X 36" HIGH	WLBF3036	1673	1751	1773	1808	1923	2029	2058	2181
36" WIDE X 36" HIGH	WLBF3636	1719	1798	1837	1878	1969	2095	2128	2276
24" WIDE X 42" HIGH	WLBF2442	1670	1748	1764	1798	1920	2020	2048	2163
30" WIDE X 42" HIGH	WLBF3042	1724	1803	1839	1879	1974	2097	2130	2273
36" WIDE X 42" HIGH	WLBF3642	1778	1858	1915	1961	2028	2174	2211	2383

WALL SHELF CABINETS

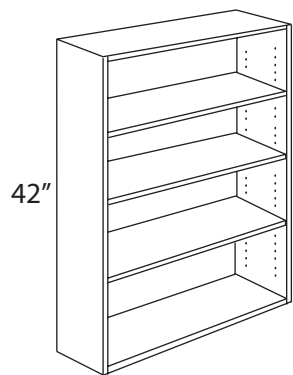
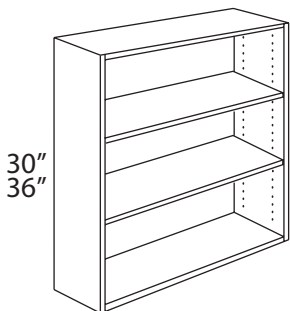
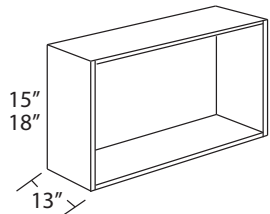

INCLUDES COORDINATING INTERIOR

TEXTURED MELAMINES THAT ARE NOT 2 SIDED WILL HAVE THE SMOOTH SIDE INSIDE UNLESS OTHERWISE NOTED.

NOTE: GRAIN DIRECTION SELECTION WILL DETERMINE ORIENTATION OF THE GRAIN ON THE BACK PANEL AND END PANELS. TOP, BOTTOM AND SHELVES WILL ALWAYS HAVE THE GRAIN IN THE WIDTH DIRECTION.

	SKU	1	2	3	4	5	6	7	8
30" WIDE X 15" HIGH	WSU3015	351	421	499	525	351	507	525	689
33" WIDE X 15" HIGH	WSU3315	365	440	524	552	365	533	552	728
36" WIDE X 15" HIGH	WSU3615	378	460	549	579	378	559	579	767
30" WIDE X 18" HIGH	WSU3018	366	445	527	554	366	536	554	727
33" WIDE X 18" HIGH	WSU3318	381	466	554	583	381	563	583	768
36" WIDE X 18" HIGH	WSU3618	395	487	580	611	395	591	611	808
12" WIDE X 30" HIGH	WSU1230	350	414	496	523	350	505	523	695
15" WIDE X 30" HIGH	WSU1530	374	450	541	572	374	552	572	765
18" WIDE X 30" HIGH	WSU1830	399	486	587	621	399	599	621	835
21" WIDE X 30" HIGH	WSU2130	423	522	633	670	423	646	670	905
24" WIDE X 30" HIGH	WSU2430	448	558	679	719	448	693	719	975
27" WIDE X 30" HIGH	WSU2730	472	594	725	769	472	740	769	1045
30" WIDE X 30" HIGH	WSU3030	497	630	771	818	497	786	818	1115
33" WIDE X 30" HIGH	WSU3330	522	666	817	867	522	833	867	1185
36" WIDE X 30" HIGH	WSU3630	546	702	863	916	546	880	916	1255
12" WIDE X 36" HIGH	WSU1236	384	462	560	593	384	571	593	801
15" WIDE X 36" HIGH	WSU1536	414	505	616	652	414	628	652	886
18" WIDE X 36" HIGH	WSU1836	444	549	671	712	444	685	712	970
21" WIDE X 36" HIGH	WSU2136	473	592	726	771	473	741	771	1055
24" WIDE X 36" HIGH	WSU2436	503	635	782	831	503	798	831	1140
27" WIDE X 36" HIGH	WSU2736	533	679	837	890	533	855	890	1225
30" WIDE X 36" HIGH	WSU3036	562	722	893	950	562	912	950	1309
33" WIDE X 36" HIGH	WSU3336	592	766	948	1009	592	968	1009	1394
36" WIDE X 36" HIGH	WSU3636	622	809	1004	1068	622	1025	1068	1479
12" WIDE X 42" HIGH	WSU1242	405	492	598	634	405	610	634	860
15" WIDE X 42" HIGH	WSU1542	436	538	657	697	436	670	697	948
18" WIDE X 42" HIGH	WSU1842	467	584	715	759	467	730	759	1035
21" WIDE X 42" HIGH	WSU2142	499	631	774	821	499	790	821	1123
24" WIDE X 42" HIGH	WSU2442	530	677	832	884	530	850	884	1211
27" WIDE X 42" HIGH	WSU2742	561	724	891	946	561	909	946	1299
30" WIDE X 42" HIGH	WSU3042	593	770	949	1009	593	969	1009	1386
33" WIDE X 42" HIGH	WSU3342	624	817	1008	1071	624	1029	1071	1474
36" WIDE X 42" HIGH	WSU3642	655	863	1066	1134	655	1089	1134	1562

BASE CABINETS

BASE CABINET STANDARDS

DEPTH IS BOX ONLY, NOT INCLUDING DOORS.

BASE CABINETS ARE 24" DEPTH UNLESS SPECIFIED.

BASE CABINETS ARE DESIGNED TO FINISH AT 34 1/2" TALL INCLUDING THE ADJUSTABLE AXILO PLINTHS. THE FACE SIZE MATCHES 30" TALL WALL CABINETS.

PRODIGY **PRO-SERIES** HAS AN INTEGRATED 3 3/8" DEEP X 4 1/2" HIGH TOE KICK AREA WITH NAILER

9" WIDE CABINETS WITH AN INTEGRATED FINISHED END WILL ONLY USE THE 2 CORNER LEGS, AND WILL NEED TO BE ATTACHED TO ANOTHER CABINET FOR STABILITY.

BASE SHELVES ARE FULL DEPTH.

BASE DOOR CABINETS 36" AND WIDER INCLUDE A 2" CENTER STILE.

ALL REVEALS ARE 1/16" (1/8" BETWEEN DOUBLE DOORS).

DRAWER BOXES DO NOT INCREASE IN DEPTH WHEN CABINET DEPTH IS INCREASED OVER 24"

CABINET BACKSIDE FINISHING IS NOT AVAILABLE.

CABINET SPECIFICATIONS MAY CHANGE WITHOUT NOTICE.

BSFF	B(S)___FH	B(S)	B3D	B2D
8 7/8"	29 7/8"	6 1/4"	6 1/4"	14 7/8"
20 7/8"		23 1/2"	11 11/16"	
			11 11/16"	14 7/8"

4 1/2" toe kick space uses Hafele Axilo plinths

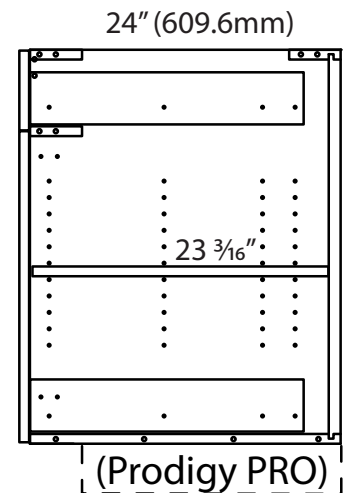
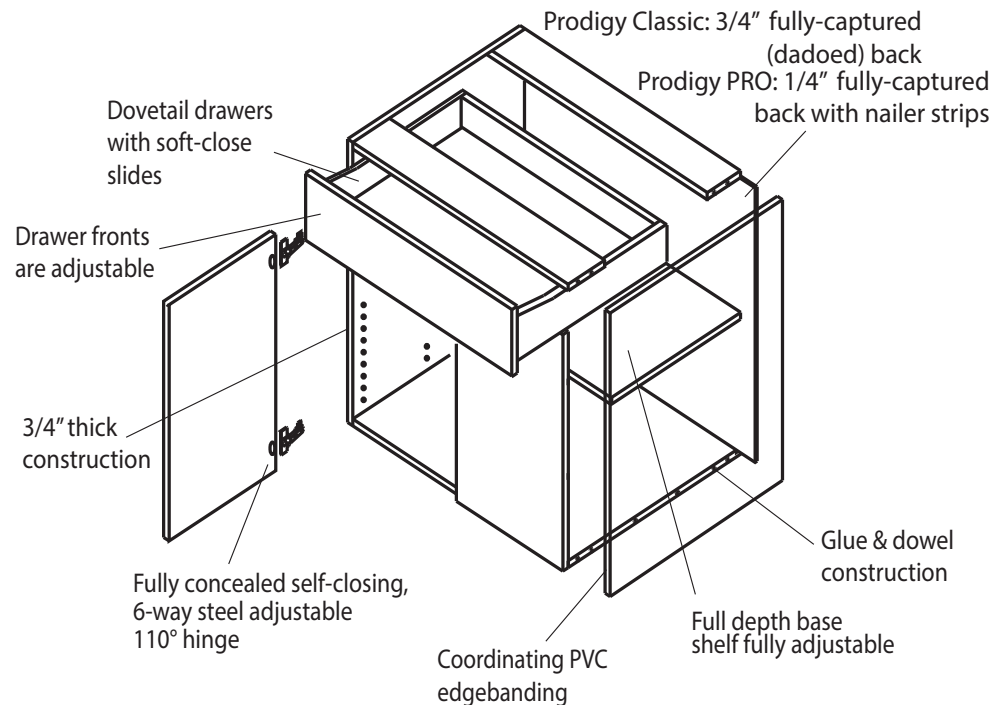

BASE DOOR\DRAWER CABINETS

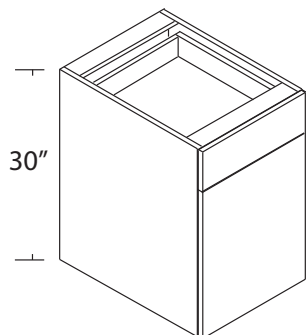

SINGLE DOOR	SKU	1	2	3	4	5	6	7	8
9" WIDE	B9	721	723	748	758	811	845	858	889
12" WIDE	B12	767	769	801	814	856	899	915	956
15" WIDE	B15	807	810	849	864	896	948	966	1017
18" WIDE	B18	846	851	896	914	936	997	1017	1079
21" WIDE	B21	886	892	944	964	976	1046	1068	1140
24" WIDE	B24-1	932	943	995	1018	1063	1140	1171	1248

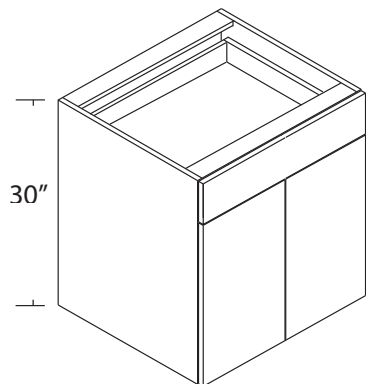

DOUBLE DOOR	SKU	1	2	3	4	5	6	7	8
24" WIDE	B24	977	991	1046	1072	1149	1242	1274	1356
27" WIDE	B27	1017	1032	1094	1122	1189	1291	1325	1417
30" WIDE	B30	1057	1073	1141	1172	1229	1340	1376	1478
33" WIDE	B33	1097	1114	1189	1222	1269	1389	1427	1540
36" WIDE	B36	1136	1155	1237	1272	1309	1437	1478	1601
39" WIDE	B39	1181	1183	1304	1346	1354	1484	1518	1671
42" WIDE	B42	1210	1213	1342	1386	1383	1523	1559	1724

BASE FULL HEIGHT DOOR CABINETS

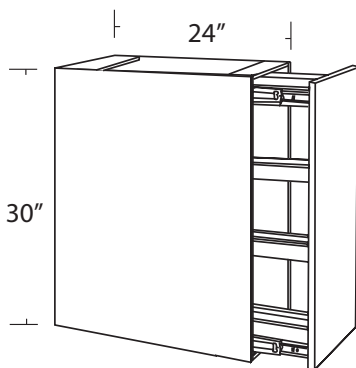
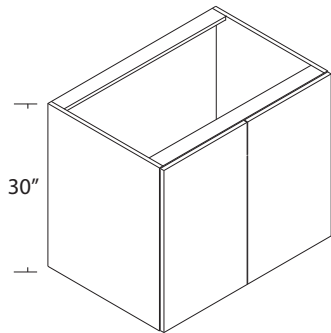
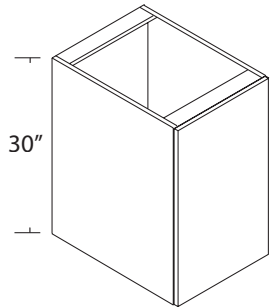

MODIFICATIONS NOT AVAILABLE ON BPO

SINGLE DOOR	SKU	1	2	3	4	5	6	7	8
6" WIDE	B6FH	478	478	497	504	568	591	603	624
9" WIDE	B9FH	509	510	535	544	599	631	644	675
12" WIDE	B12FH	540	542	573	584	630	671	685	726
15" WIDE	B15FH	567	570	608	621	658	707	723	775
18" WIDE	B18FH	598	601	646	661	689	746	764	826
21" WIDE	B21FH	629	633	684	701	720	785	805	877
24" WIDE	B24FH-1	698	712	761	780	876	950	972	1054

DOUBLE DOOR	SKU	1	2	3	4	5	6	7	8
24" WIDE	B24FH	698	712	761	780	876	950	972	1054
27" WIDE	B27FH	729	743	799	820	907	989	1013	1105
30" WIDE	B30FH	759	775	837	860	938	1028	1054	1156
33" WIDE	B33FH	790	806	875	900	969	1068	1095	1207
36" WIDE	B36FH	821	837	913	940	1000	1107	1136	1259
39" WIDE	B39FH	875	886	998	1040	1048	1179	1212	1366
42" WIDE	B42FH	908	919	1039	1083	1080	1220	1256	1421

PULL OUT	SKU	1	2	3	4	5	6	7	8
9" WIDE	BPO9	1009	1017	1031	1044	1099	1130	1144	1175
12" WIDE	BPO12	1065	1074	1093	1109	1155	1194	1210	1251

MODIFICATION NOTES

REDUCE DEPTH (MIN 6")	RDB	300 (BPO NA)
INCREASE DEPTH (MAX 30")	IDB	300 (BPO NA)
PREP FOR GLASS (PER DOOR)	PFG	300 (BPO NA)
FINISHED INTERIOR	FIB	900 (BPO NA)

BASE SINK CABINETS

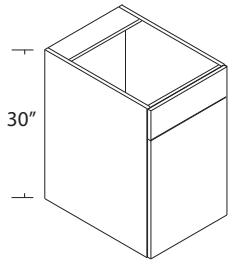

DOES NOT INCLUDE
SHELVES OR SHELF
HOLES

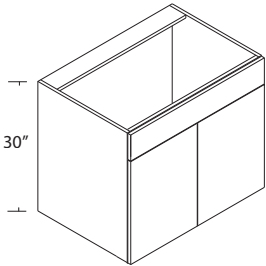

SLIM-FIT STAINLESS
STEEL TILT-OUT IS
STANDARD

TILT-OUT KIT CANNOT
BE FIELD INSTALLED

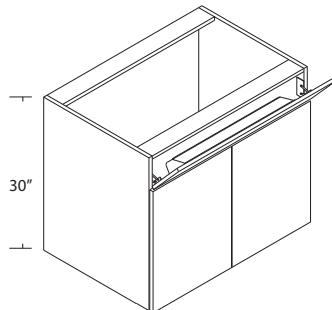
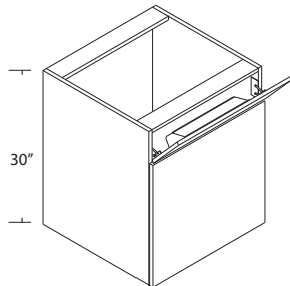

SINGLE DOOR	SKU	1	2	3	4	5	6	7	8
18" WIDE	BS18	641	642	694	716	727	788	808	870
21" WIDE	BS21	651	644	712	736	737	807	829	901

DOUBLE DOOR	SKU	1	2	3	4	5	6	7	8
24" WIDE	BS24	714	728	783	809	886	979	1011	1093
27" WIDE	BS27	738	753	815	843	911	1012	1046	1138
30" WIDE	BS30	762	779	847	878	935	1045	1081	1184
33" WIDE	BS33	787	804	879	912	959	1079	1117	1230
36" WIDE	BS36	811	829	911	946	983	1112	1152	1275
39" WIDE	BS39	852	854	975	1016	1024	1155	1189	1342
42" WIDE	BS42	877	880	1009	1053	1050	1190	1226	1391

SINGLE W/ TTK	SKU	1	2	3	4	5	6	7	8
18" WIDE	BS18TTK	831	832	884	906	917	978	998	1060
21" WIDE	BS21TTK	841	834	902	926	927	997	1019	1091

DOUBLE W/ TTK	SKU	1	2	3	4	5	6	7	8
24" WIDE	BS24TTK	904	918	973	999	1076	1169	1201	1283
27" WIDE	BS27TTK	928	943	1005	1033	1101	1202	1236	1328
30" WIDE	BS30TTK	952	969	1037	1068	1125	1235	1271	1374
33" WIDE	BS33TTK	977	994	1069	1102	1149	1269	1307	1420
36" WIDE	BS36TTK	1001	1019	1101	1136	1173	1302	1342	1465
39" WIDE	BS39TTK	1042	1044	1165	1206	1214	1345	1379	1532
42" WIDE	BS42TTK	1067	1070	1199	1243	1240	1380	1416	1581

MODIFICATION NOTES

PREP FOR GLASS (PER DOOR)
FINISHED INTERIOR

PFG
FIB

NA
NA

SEE PAGE 13 FOR PRICE COLUMNS - SEE PAGE 8 FOR MODIFICATIONS

BASE FARM FRONT & MICROWAVE CABINETS

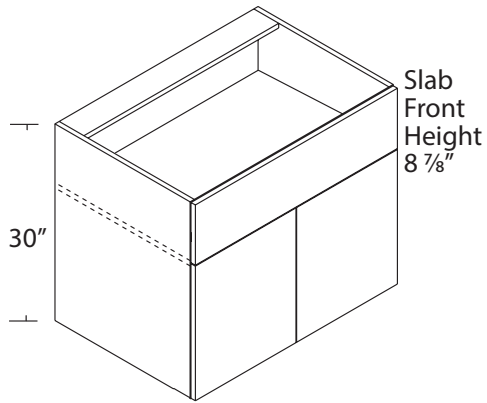

INCLUDES FULL-DEPTH PANEL CENTERED AT THE TOP OF THE DOORS

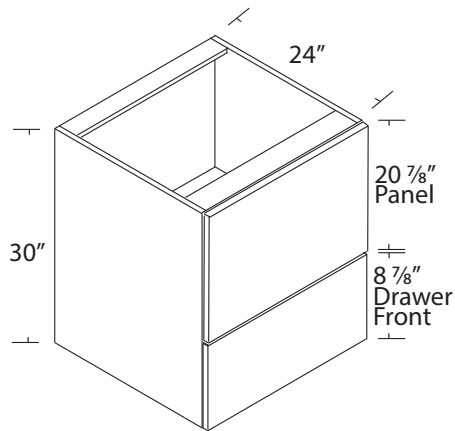

DOES NOT INCLUDE: COORDINATING INTERIOR OR SHELVES AND SHELF HOLES

OVEN PANEL IS A COORDINATED 3/4" THICK PANEL WHICH MUST BE FIELD CUT

FARM FRONT	SKU	1	2	3	4	5	6	7	8
36" WIDE	BSFF36	829	854	929	964	1001	1138	1183	1306
39" WIDE	BSFF39	853	879	961	999	1026	1172	1219	1353

MICROWAVE	SKU	1	2	3	4	5	6	7	8
30" WIDE	BMD30	852	879	878	887	1046	1078	1091	1122

MODIFICATION NOTES

PREP FOR GLASS (PER DOOR)

PFG

NA

BASE WASTE BASKET CABINETS

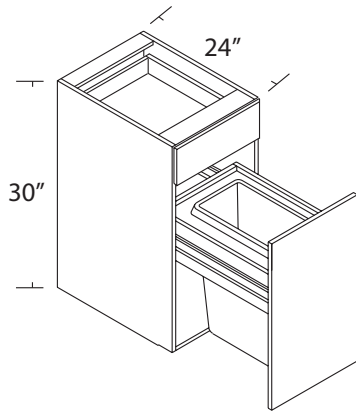

ALL WASTEBASKET CABINETS INCLUDE A TOP DRAWER AND A PANEL BETWEEN THE DRAWER AND TRASH UNIT

DOOR IS MOUNTED TO BASKET DRAWER ON ALL TYPES

SALICE UNITS ARE CHROME WIRE WITH GRAY PLASTIC BINS

15" = (1) 35QT BIN
18" = (2) 32QT BINS
21" = (2) 32QT BINS
24" = (2) 35QT BINS

TOP MOUNT UNITS ARE WOOD WITH WHITE PLASTIC BINS

15" = (1) 35QT BIN
18" = (2) 35QT BINS

BOTTOM MOUNT UNITS ARE CHROME WIRE WITH WHITE PLASTIC BINS

15" = (1) 35QT BIN
18" = (2) 35QT BINS

	SKU	1	2	3	4	5	6	7	8
15" W SALICE SINGLE BASKET	BWBS15	1237	1241	1279	1294	1326	1375	1396	1447
18" W SALICE DOUBLE BASKET	BWBS18	1396	1402	1446	1464	1486	1544	1567	1629
21" W SALICE DOUBLE BASKET	BWBS21	1486	1492	1544	1564	1576	1642	1668	1740
24" W SALICE DOUBLE BASKET	BWBS24	1697	1714	1766	1792	1869	1958	1994	2076
15" W TOP MOUNT SINGLE BASKET	BWBT15	1047	1051	1089	1104	1136	1185	1206	1257
18" W TOP MOUNT DOUBLE BASKET	BWBT18	1092	1098	1142	1160	1182	1240	1263	1325
15" W BOTTOM MOUNT SINGLE BASKET	BWBB15	945	949	987	1002	1034	1083	1104	1155
18" W BOTTOM MOUNT DOUBLE BASKET	BWBB18	996	1002	1046	1064	1086	1144	1167	1229



SALICE



TOP MOUNT



BOTTOM MOUNT

MODIFICATION NOTES

PREP FOR GLASS (PER DOOR)

PFG

NA

BASE BLIND CABINETS

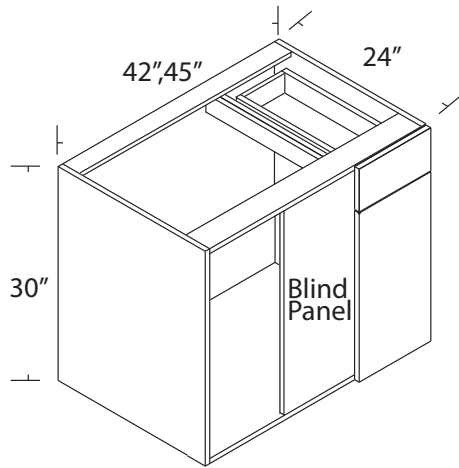

SINGLE DOOR	SKU	1	2	3	4	5	6	7	8
42" WIDE	BBL42L	912	932	952	966	1098	1146	1162	1214
42" WIDE	BBL42R	912	932	952	966	1098	1146	1162	1214
45" WIDE	BBL45L	935	957	991	1008	1122	1187	1207	1279
45" WIDE	BBL45R	935	957	991	1008	1122	1187	1207	1279
45" WIDE FLYMOON LEFT	BBLF45L	2705	2745	2761	2778	2892	2953	2977	3049
45" WIDE FLYMOON RIGHT	BBLF45R	2705	2745	2761	2778	2892	2953	2977	3049

CODE WIDTH	DOOR SIZE
42	17 7/8"
45	20 7/8"

BLIND PANELS ARE FINISHED IN THE COLOR OF THE ORDER

NOMENCLATURE WIDTH IS THE ACTUAL WIDTH OF THE CABINET BOX. ALLOW FOR PULL DIMENSION IN PLAN.

WE RECOMMEND THAT BLIND CABINETS BE PULLED 3" FROM THE ADJOINING WALL TO ALLOW PROPER CLEARANCE FOR OPENING DOORS

APPLICATION MAY REQUIRE USE OF A FILLER. FILLERS MUST BE ORDERED SEPARATELY

ON SINGLE DOOR CABINETS, DOORS HINGE ON BLIND PANEL

SPECIFY LEFT OR RIGHT MOUNTED BLIND PANEL
OVERLAYS MAY BE DESIRED TO PROVIDE CONTINUITY

FLYMOON CABINET HAS NO DRAWER (FULL HEIGHT ONLY)

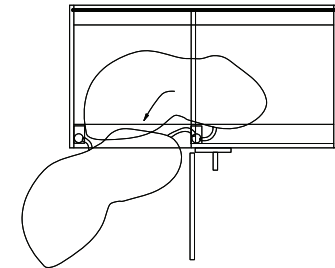
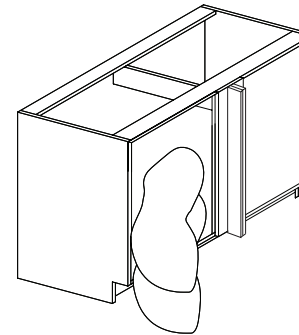
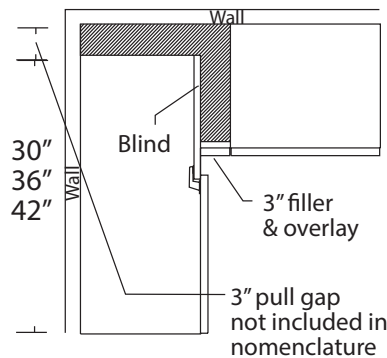

SHOWN BLIND RIGHT WITH FLYMOON

MODIFICATION NOTES		
PREP FOR GLASS (PER DOOR)	PFG	NA
FINISHED INTERIOR	FIB	NA

BASE CORNER CABINETS

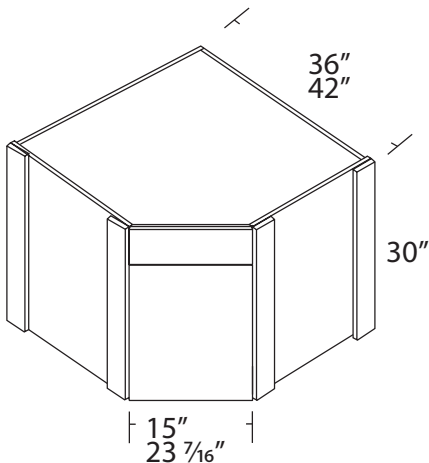
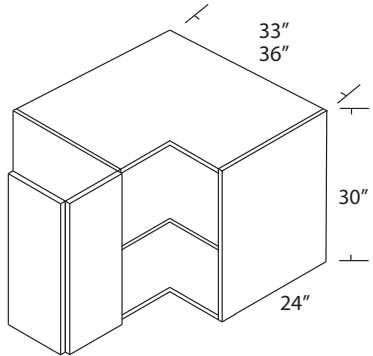
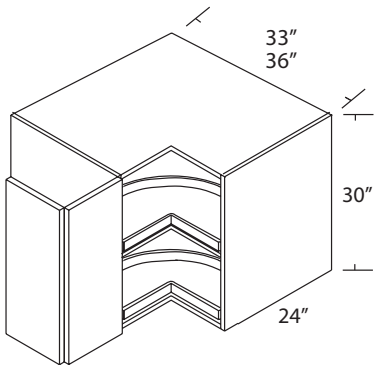

LAZY SUSAN

33" WIDE	BCLS3333	1324	1354	1413	1442	1500	1627	1670	1782
36" WIDE	BCLS3636	1659	1690	1755	1786	1835	1972	2017	2140

DOORS HINGE TOGETHER AT THE CENTER ANGLE

BOTTOMS AND BACK ARE INSET 1/4" TO ALLOW EASIER SQUARING IN CORNER

END PANELS MAY HAVE EXPOSED SCREWS

28" SHELF-MOUNTED WOOD LAZY SUSAN SHELVES

EASY REACH

33" WIDE	BCER3333	890	862	978	1007	1008	1135	1178	1290
36" WIDE	BCER3636	948	922	1044	1075	1067	1204	1249	1372

DOORS HINGE TOGETHER AT THE CENTER ANGLE

BOTTOMS AND BACK ARE INSET 1/4" TO ALLOW EASIER SQUARING IN CORNER

END PANELS MAY HAVE EXPOSED SCREWS

ADJUSTABLE SHELF

DIAGONAL CORNER

36"x36"	BCD3636	1147	1157	1261	1300	1262	1383	1415	1556
42"x42"	BCD4242	1276	1287	1408	1452	1391	1531	1567	1732

END PANELS HAVE INTEGRATED FILLERS. INTEGRATED FINISHED ENDS NOT AVAILABLE

BOTTOMS AND BACK ARE INSET 1/4" TO ALLOW EASIER SQUARING IN CORNER

CABINET CAN BE TURNED SIDEWAYS TO GO THROUGH PASSAGE DOORS

MODIFICATION NOTES

REDUCE DEPTH (MIN 6")	RDB	NA
INCREASE DEPTH (MAX 30")	IDB	NA
PREP FOR GLASS (PER DOOR)	PFG	NA
FINISHED INTERIOR	FIB	NA

SEE PAGE 13 FOR PRICE COLUMNS - SEE PAGE 8 FOR MODIFICATIONS

BASE DRAWER CABINETS

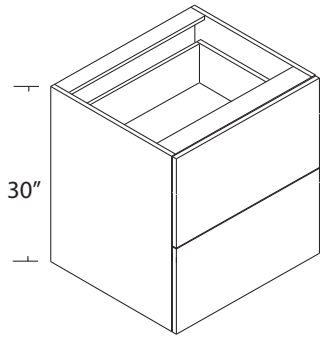

6" HIGH DRAWER BOXES

2 DRAWER	SKU	1	2	3	4	5	6	7	8
12" WIDE	B2D12	875	887	918	937	1065	1111	1127	1174
15" WIDE	B2D15	924	937	977	998	1114	1169	1188	1246
18" WIDE	B2D18	974	987	1035	1059	1164	1228	1248	1319
21" WIDE	B2D21	1023	1037	1093	1119	1213	1287	1309	1392
24" WIDE	B2D24	1073	1087	1151	1180	1263	1346	1370	1464
27" WIDE	B2D27	1122	1137	1210	1241	1312	1405	1431	1537
30" WIDE	B2D30	1172	1187	1268	1302	1361	1464	1492	1610
36" WIDE	B2D36	1247	1263	1360	1400	1436	1558	1590	1731

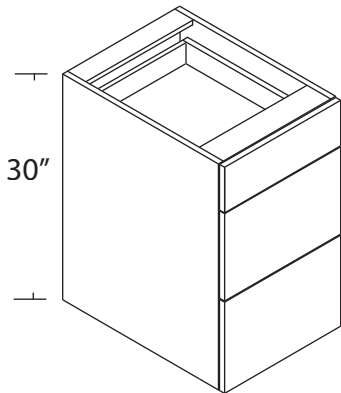

(1) 4" HIGH DRAWER BOX AND (2) 6" HIGH DRAWER BOXES

3 DRAWER	SKU	1	2	3	4	5	6	7	8
12" WIDE	B3D12	1057	1064	1101	1119	1247	1293	1309	1356
15" WIDE	B3D15	1119	1126	1172	1193	1309	1364	1383	1442
18" WIDE	B3D18	1181	1189	1242	1266	1371	1436	1456	1527
21" WIDE	B3D21	1243	1251	1313	1340	1433	1507	1529	1612
24" WIDE	B3D24	1305	1314	1384	1413	1495	1579	1603	1697
27" WIDE	B3D27	1367	1376	1455	1486	1557	1650	1676	1782
30" WIDE	B3D30	1429	1439	1526	1560	1619	1722	1750	1868
33" WIDE	B3D33	1491	1501	1596	1633	1681	1793	1823	1953
36" WIDE	B3D36	1554	1564	1667	1707	1743	1865	1896	2038

MODIFICATION NOTES

PREP FOR GLASS (PER DOOR)
FINISHED INTERIOR

PFG
FIB

NA
NA

BASE SHELF CABINETS

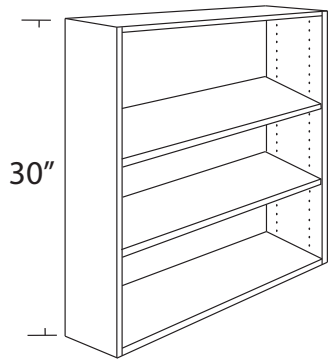

CABINET IS 13" DEEP (12" PRO-SERIES)

INCLUDES COORDINATING INTERIOR

TEXTURED MELAMINES THAT ARE NOT 2 SIDED WILL HAVE THE SMOOTH SIDE INSIDE UNLESS OTHERWISE NOTED.

INCLUDES FULL TOP

NOTE: GRAIN DIRECTION SELECTION WILL DETERMINE ORIENTATION OF THE GRAIN ON THE BACK PANEL AND END PANELS. TOP, BOTTOM AND SHELVES WILL ALWAYS HAVE THE GRAIN IN THE WIDTH DIRECTION.

	SKU	1	2	3	4	5	6	7	8
12" WIDE	BSU12	490	590	743	794	490	760	794	1116
15" WIDE	BSU15	522	637	803	859	522	822	859	1210
18" WIDE	BSU18	555	683	864	924	555	884	924	1304
21" WIDE	BSU21	587	730	924	989	587	946	989	1399
24" WIDE	BSU24	620	777	985	1054	620	1008	1054	1493
27" WIDE	BSU27	652	823	1045	1119	652	1070	1119	1587
30" WIDE	BSU30	684	870	1106	1184	684	1132	1184	1682
33" WIDE	BSU33	717	916	1166	1249	717	1194	1249	1776
36" WIDE	BSU36	749	963	1227	1314	749	1256	1314	1870

MODIFICATION NOTES

PREP FOR GLASS (PER DOOR)
FINISHED INTERIOR

PFG
FIB

NA
INCLUDED

VANITY CABINETS

VANITY CABINET STANDARDS

DEPTH IS BOX ONLY, NOT INCLUDING DOORS.

VANITY CABINETS ARE 21" DEEP UNLESS SPECIFIED.

VANITY CABINETS ARE DESIGNED OT FINISH AT 34 1/2" TALL INCLUDING THE ADJUSTABLE AXILO PLINTHS. THE FACE SIZE MATCHES 30" TALL WALL CABINETS.

VANITY SHELVES ARE FULL DEPTH.

ALL REVEALS ARE 1/16" (1/8" BETWEEN DOUBLE DOORS).

DRAWER BOXES DO NOT INCREASE IN DEPTH WHEN CABINET DEPTH IN INCREASED OVER 24"

CABINET BACKSIDE FINISHING IS NOT AVAILABLE.

CABINET SPECIFICATIONS MAY CHANGE WITHOUT NOTICE.

FLOATING VANITIES REQUIRE ADDITIONAL SUPPORT. PRODIGY CABINETRY IS NOT RESPONSIBLE FOR FAILURE DUE TO INADEQUATE INSTALLATION.

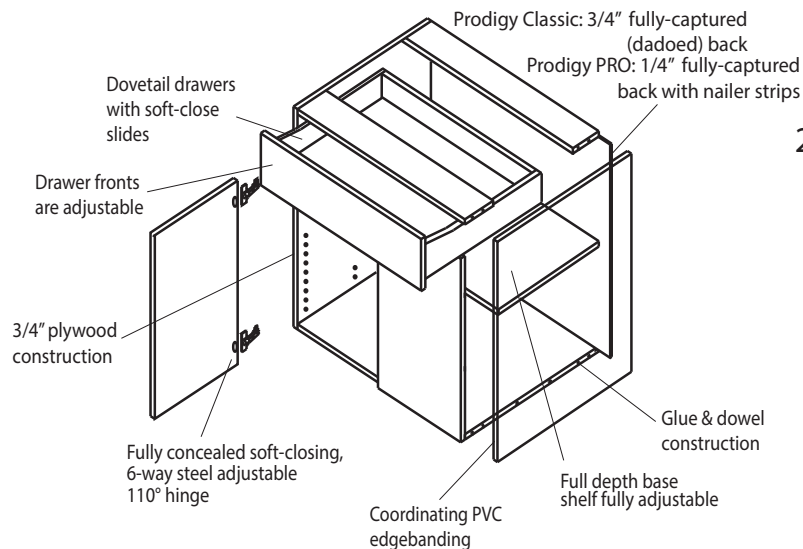

V(S)___FH	V(S)	V3D
30"	6 1/4"	6 1/4"
	23 1/2"	11 1/16"
		11 1/16"

With Legs: 4 1/2" toe kick space uses Hafele Axilo plinths

21" (533.4mm)
20 3/16"

(Prodigy PRO)

V(S)___24FH	V(S)___24	V2D___24	V3D___24
23 5/8"	6 1/4"	11 1/16"	6 1/4"
	17 1/8"	11 1/16"	8 1/2"
			8 1/2"

Floating: No toe kick support included. Extra support below cabinets is recommended.

VANITY DOOR\DRAWER CABINETS

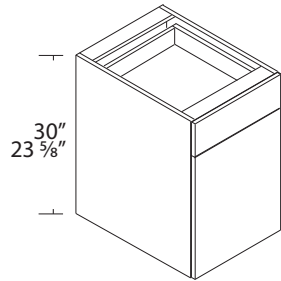

INCLUDES 1 SHELF

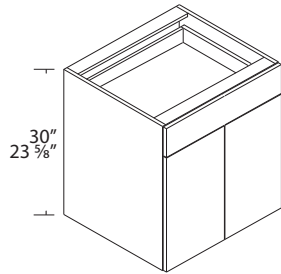

SINGLE DOOR W/ LEGS	SKU	1	2	3	4	5	6	7	8
9" WIDE	V9	677	680	704	714	766	802	817	848
12" WIDE	V12	703	708	738	751	793	838	856	897
15" WIDE	V15	729	736	771	787	819	874	894	945
18" WIDE	V18	755	763	805	823	844	910	932	993
21" WIDE	V21	781	790	839	859	870	945	970	1042
24" WIDE	V24-1	891	919	960	986	1064	1162	1196	1279

DOUBLE DOOR W/ LEGS	SKU	1	2	3	4	5	6	7	8
24" WIDE	V24	891	919	960	986	1064	1162	1196	1279
27" WIDE	V27	917	946	994	1022	1090	1197	1235	1327
30" WIDE	V30	943	973	1028	1058	1116	1233	1273	1375
33" WIDE	V33	969	1001	1061	1094	1142	1269	1311	1424
36" WIDE	V36	995	1028	1095	1130	1167	1304	1349	1472

SINGLE DOOR FLOATING	SKU	1	2	3	4	5	6	7	8
9" WIDE X 23 5/8" HIGH	V924	657	653	681	693	743	769	779	804
12" WIDE X 23 5/8" HIGH	V1224	692	677	723	737	767	800	812	845
15" WIDE X 23 5/8" HIGH	V1524	716	701	753	769	790	830	844	885
18" WIDE X 23 5/8" HIGH	V1824	739	725	783	801	814	860	875	925
21" WIDE X 23 5/8" HIGH	V2124	763	749	813	833	837	890	907	965
24" WIDE X 23 5/8" HIGH	V2424-1	856	863	912	934	1028	1088	1107	1172

DOUBLE DOOR FLOATING	SKU	1	2	3	4	5	6	7	8
24" WIDE X 23 5/8" HIGH	V2424	856	863	912	934	1028	1088	1107	1172
27" WIDE X 23 5/8" HIGH	V2724	879	887	942	966	1052	1118	1138	1212
30" WIDE X 23 5/8" HIGH	V3024	903	911	972	998	1075	1149	1170	1252
33" WIDE X 23 5/8" HIGH	V3324	926	934	1002	1030	1099	1179	1202	1292
36" WIDE X 23 5/8" HIGH	V3624	950	958	1032	1061	1122	1209	1234	1332

FLOATING VANITIES REQUIRE ADDITIONAL SUPPORT. PRODIGY CABINETRY IS NOT RESPONSIBLE FOR FAILURE DUE TO INADEQUATE INSTALLATION.

VANITY FULL HEIGHT DOOR CABINETS

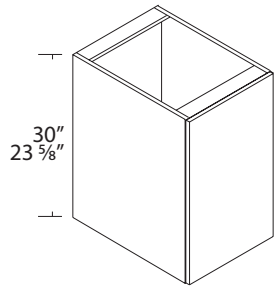

DOES NOT INCLUDE
SHELVES OR SHELF
HOLES

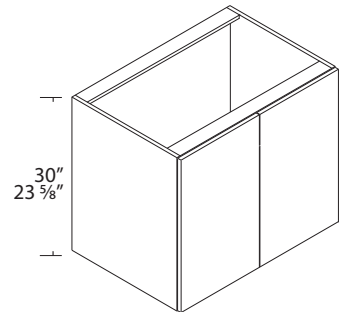

SINGLE DOOR W/ LEGS	SKU	1	2	3	4	5	6	7	8
9" WIDE	V9FH	488	495	514	524	579	611	623	654
12" WIDE	V12FH	492	500	525	537	583	623	637	679
15" WIDE	V15FH	520	529	561	574	611	660	676	727
18" WIDE	V18FH	548	558	596	612	640	697	715	776
21" WIDE	V21FH	577	587	632	649	668	734	753	825
24" WIDE	V24FH-1	641	657	708	731	816	890	911	993

DOUBLE DOOR W/ LEGS	SKU	1	2	3	4	5	6	7	8
24" WIDE	V24FH	641	657	708	731	816	890	911	993
27" WIDE	V27FH	669	686	743	768	845	927	950	1042
30" WIDE	V30FH	698	715	779	806	873	963	989	1091
33" WIDE	V33FH	726	744	814	843	902	1000	1027	1140
36" WIDE	V36FH	754	773	850	881	931	1037	1066	1189

SINGLE DOOR FLOATING	SKU	1	2	3	4	5	6	7	8
9" WIDE X 23 5/8" HIGH	V924FH	469	471	494	506	555	582	592	617
12" WIDE X 23 5/8" HIGH	V1224FH	471	473	502	516	557	590	602	635
15" WIDE X 23 5/8" HIGH	V1524FH	497	500	534	550	583	623	636	677
18" WIDE X 23 5/8" HIGH	V1824FH	523	526	567	585	609	656	671	720
21" WIDE X 23 5/8" HIGH	V2124FH	549	553	599	619	635	688	705	763
24" WIDE X 23 5/8" HIGH	V2424FH-1	608	621	665	687	781	841	859	925

DOUBLE DOOR FLOATING	SKU	1	2	3	4	5	6	7	8
24" WIDE X 23 5/8" HIGH	V2424FH	608	621	665	687	781	841	859	925
27" WIDE X 23 5/8" HIGH	V2724FH	634	648	697	721	807	874	894	968
30" WIDE X 23 5/8" HIGH	V3024FH	661	674	730	756	833	906	928	1010
33" WIDE X 23 5/8" HIGH	V3324FH	687	701	762	790	859	939	963	1053
36" WIDE X 23 5/8" HIGH	V3624FH	713	727	795	825	885	972	997	1096

FLOATING VANITIES REQUIRE ADDITIONAL
SUPPORT. PRODIGY CABINETRY IS NOT
RESPONSIBLE FOR FAILURE DUE TO
INADEQUATE INSTALLATION.

VANITY SINK CABINETS

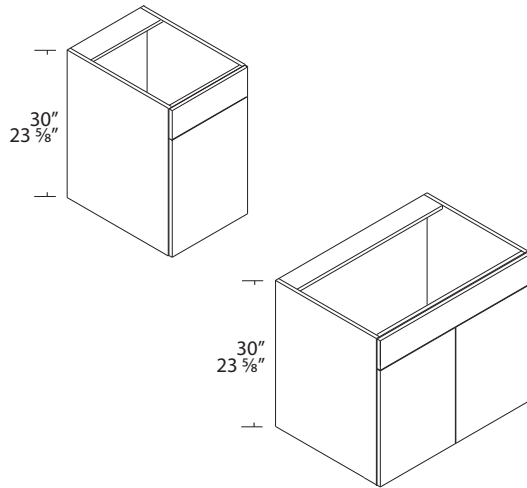

FULL WIDTH FALSE FRONT

DOES NOT INCLUDE SHELVES OR SHELF HOLES

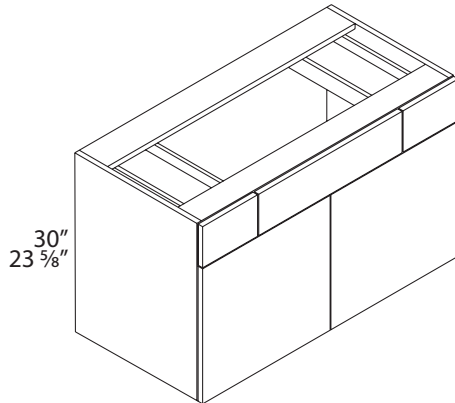

FLOATING VANITIES REQUIRE ADDITIONAL SUPPORT. PRODIGY CABINETRY IS NOT RESPONSIBLE FOR FAILURE DUE TO INADEQUATE INSTALLATION.

SINK W/LEGS	SKU	1	2	3	4	5	6	7	8
18" WIDE	VS18	538	546	588	606	628	693	715	777
21" WIDE	VS21	561	571	619	639	651	725	750	822
24" WIDE	VS24	638	665	707	733	811	909	943	1025
27" WIDE	VS27	661	690	738	766	834	941	978	1071
30" WIDE	VS30	684	714	768	799	856	974	1013	1116
33" WIDE	VS33	707	738	799	832	879	1006	1048	1161
36" WIDE	VS36	729	763	829	865	902	1038	1083	1206

SINK FLOATING	SKU	1	2	3	4	5	6	7	8
18" WIDE X 23 5/8" HIGH	VS1824	511	508	555	572	597	643	659	708
21" WIDE X 23 5/8" HIGH	VS2124	531	529	581	601	617	671	687	745
24" WIDE X 23 5/8" HIGH	VS2424	603	610	659	681	775	835	854	919
27" WIDE X 23 5/8" HIGH	VS2724	623	630	686	710	796	862	882	956
30" WIDE X 23 5/8" HIGH	VS3024	643	651	713	738	816	889	911	993
33" WIDE X 23 5/8" HIGH	VS3324	664	672	739	767	836	916	940	1030
36" WIDE X 23 5/8" HIGH	VS3624	684	693	766	796	857	944	968	1067

SINK DRAWER W/LEGS	SKU	1	2	3	4	5	6	7	8
36" WIDE (7.5" CORNER DRAWERS)	VSD36	1373	1318	1487	1527	1382	1503	1535	1677
42" WIDE (9" CORNER DRAWERS)	VSD42	1423	1368	1554	1598	1431	1571	1607	1772
45" WIDE (9" CORNER DRAWERS)	VSD45	1447	1393	1587	1634	1456	1605	1643	1820
48" WIDE (9" CORNER DRAWERS)	VSD48	1472	1418	1621	1670	1480	1639	1679	1868

SINK DRAWER FLOATING	SKU	1	2	3	4	5	6	7	8
36" WIDE (7.5" CORNER DRAWERS)	VSD3624	1272	1215	1354	1384	1281	1368	1393	1491
42" WIDE (9" CORNER DRAWERS)	VSD4224	1313	1256	1407	1441	1322	1422	1450	1565
45" WIDE (9" CORNER DRAWERS)	VSD4524	1333	1277	1434	1470	1342	1449	1479	1602
48" WIDE (9" CORNER DRAWERS)	VSD4824	1354	1298	1461	1499	1362	1476	1507	1639

MODIFICATION NOTES

PREP FOR GLASS (PER DOOR)

PFG

NA

SEE PAGE 13 FOR PRICE COLUMNS - SEE PAGE 8 FOR MODIFICATIONS

VANITY COMBO CABINETS

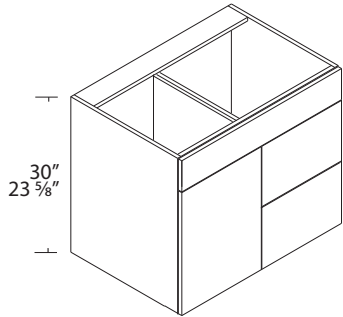

SPECIFY LEFT OR RIGHT SIDE DOOR (LEFT SIDE DOOR SHOWN)

DOOR HINGES ON THE CABINET END

FULL WIDTH FALSE FRONT

DOES NOT INCLUDE SHELVES OR SHELF HOLES

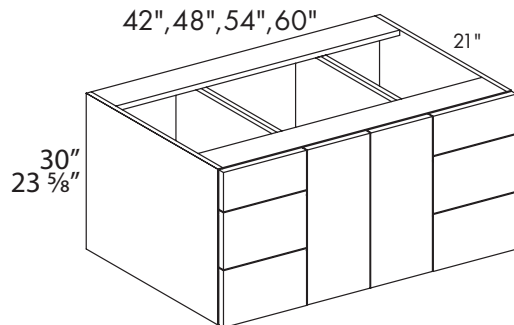

FLOATING VANITIES REQUIRE ADDITIONAL SUPPORT. PRODIGY CABINETRY IS NOT RESPONSIBLE FOR FAILURE DUE TO INADEQUATE INSTALLATION.

SIDE DRAWER W/LEGS	SKU	1	2	3	4	5	6	7	8
30" WIDE LEFT	VSSD30L	1278	1281	1377	1415	1303	1422	1479	1597
30" WIDE RIGHT	VSSD30R	1278	1281	1377	1415	1303	1422	1479	1597
36" WIDE LEFT	VSSD36L	1326	1331	1444	1488	1354	1493	1558	1700
36" WIDE RIGHT	VSSD36R	1326	1331	1444	1488	1354	1493	1558	1700

SIDE DRAWER FLOATING	SKU	1	2	3	4	5	6	7	8
30" WIDE X 23 5/8" HIGH LEFT	VSSD3024L	1278	1281	1377	1415	1303	1422	1479	1597
30" WIDE X 23 5/8" HIGH RIGHT	VSSD3024R	1278	1281	1377	1415	1303	1422	1479	1597
36" WIDE X 23 5/8" HIGH LEFT	VSSD3624L	1326	1331	1444	1488	1354	1493	1558	1700
36" WIDE X 23 5/8" HIGH RIGHT	VSSD3624R	1326	1331	1444	1488	1354	1493	1558	1700

SIDE DRAWER DOOR SIZE TABLE

WIDTH	DOOR	DRAWERS
30"	17 7/8"	11 7/8"
36"	20 7/8"	14 7/8"

CONSOLE W/LEGS	SKU	1	2	3	4	5	6	7	8
42" WIDE	VSC42	2675	2631	2806	2851	2712	2852	2888	3053
48" WIDE	VSC48	2725	2682	2874	2923	2762	2921	2961	3149
54" WIDE	VSC54	2774	2733	2941	2996	2812	2990	3033	3245
60" WIDE	VSC60	2824	2783	3008	3068	2862	3058	3106	3342

CONSOLE FLOATING	SKU	1	2	3	4	5	6	7	8
42" WIDE X 23 5/8" HIGH	VSC4224	2565	2520	2660	2694	2602	2703	2731	2846
48" WIDE X 23 5/8" HIGH	VSC4824	2606	2562	2713	2752	2644	2758	2789	2920
54" WIDE X 23 5/8" HIGH	VSC5424	2648	2604	2767	2809	2685	2813	2847	2995
60" WIDE X 23 5/8" HIGH	VSC6024	2689	2646	2821	2867	2726	2867	2905	3069

CONSOLE DOOR SIZE TABLE

WIDTH	DOOR	DRAWERS
42"	(2) 11 7/8"	9 7/8"
48"	(2) 11 7/8"	11 7/8"
54"	(2) 14 7/8"	11 7/8"
60"	(2) 14 7/8"	14 7/8"

VANITY 3 DRAWER CABINETS

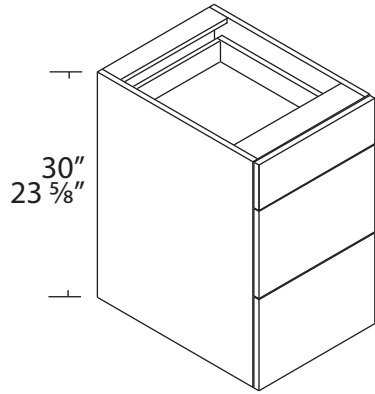

(1) 4" HIGH DRAWER BOX AND (2) 6" HIGH DRAWER BOXES

3 DRAWER W/LEGS	SKU	1	2	3	4	5	6	7	8
12" WIDE	V3D12	1042	1049	1086	1105	1232	1278	1294	1341
15" WIDE	V3D15	1104	1111	1156	1177	1293	1349	1367	1426
18" WIDE	V3D18	1165	1172	1226	1250	1354	1419	1439	1510
21" WIDE	V3D21	1226	1234	1296	1322	1416	1490	1512	1594
24" WIDE	V3D24	1287	1295	1366	1394	1477	1560	1584	1679
27" WIDE	V3D27	1348	1357	1435	1467	1538	1631	1657	1763
30" WIDE	V3D30	1409	1418	1505	1539	1599	1701	1729	1847
33" WIDE	V3D33	1470	1480	1575	1612	1660	1772	1802	1932
36" WIDE	V3D36	1381	1392	1495	1534	1571	1692	1724	1866

3 DRAWER FLOATING	SKU	1	2	3	4	5	6	7	8
12" WIDE X 23 5/8" HIGH	V3D1224	997	1002	1028	1042	1187	1220	1232	1265
15" WIDE X 23 5/8" HIGH	V3D1524	1054	1060	1092	1107	1244	1284	1297	1338
18" WIDE X 23 5/8" HIGH	V3D1824	1111	1117	1155	1173	1301	1347	1362	1412
21" WIDE X 23 5/8" HIGH	V3D2124	1168	1174	1218	1238	1358	1411	1428	1485
24" WIDE X 23 5/8" HIGH	V3D2424	1225	1232	1281	1303	1415	1474	1493	1559
27" WIDE X 23 5/8" HIGH	V3D2724	1282	1289	1344	1368	1471	1538	1558	1632
30" WIDE X 23 5/8" HIGH	V3D3024	1339	1346	1408	1434	1528	1602	1623	1705
33" WIDE X 23 5/8" HIGH	V3D3324	1395	1404	1471	1499	1585	1665	1689	1779
36" WIDE X 23 5/8" HIGH	V3D3624	1302	1311	1384	1414	1492	1579	1604	1702

FLOATING VANITIES REQUIRE ADDITIONAL SUPPORT. PRODIGY CABINETRY IS NOT RESPONSIBLE FOR FAILURE DUE TO INADEQUATE INSTALLATION.

MODIFICATION NOTES

PREP FOR GLASS (PER DOOR)
FINISHED INTERIOR

PFG
FIV

NA
NA

SEE PAGE 13 FOR PRICE COLUMNS - SEE PAGE 8 FOR MODIFICATIONS

VANITY 2 DRAWER CABINETS

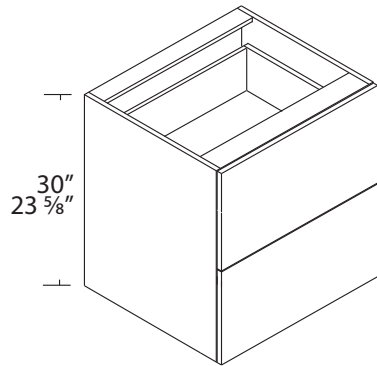

(2) 10" HIGH DRAWER BOXES

2 DRAWER W/LEGS	SKU	1	2	3	4	5	6	7	8
12" WIDE	V2D12	860	873	904	922	1050	1096	1112	1159
15" WIDE	V2D15	909	922	961	982	1099	1154	1172	1231
18" WIDE	V2D18	958	971	1019	1042	1147	1212	1232	1303
21" WIDE	V2D21	1006	1020	1076	1102	1196	1270	1292	1375
24" WIDE	V2D24	1055	1069	1133	1162	1244	1328	1352	1446
27" WIDE	V2D27	1103	1118	1191	1222	1293	1386	1412	1518
30" WIDE	V2D30	1152	1167	1248	1282	1342	1444	1472	1590
36" WIDE	V2D36	1225	1241	1339	1378	1415	1536	1568	1709

2 DRAWER FLOATING	SKU	1	2	3	4	5	6	7	8
12" WIDE X 23 5/8" HIGH	V2D1224	815	826	846	860	1005	1038	1050	1083
15" WIDE X 23 5/8" HIGH	V2D1524	860	871	897	913	1049	1089	1103	1144
18" WIDE X 23 5/8" HIGH	V2D1824	904	916	948	966	1094	1140	1155	1205
21" WIDE X 23 5/8" HIGH	V2D2124	948	960	998	1018	1138	1191	1208	1265
24" WIDE X 23 5/8" HIGH	V2D2424	993	1005	1049	1071	1182	1242	1261	1326
27" WIDE X 23 5/8" HIGH	V2D2724	1037	1050	1100	1124	1227	1293	1313	1387
30" WIDE X 23 5/8" HIGH	V2D3024	1081	1095	1150	1176	1271	1344	1366	1448
36" WIDE X 23 5/8" HIGH	V2D3624	1146	1160	1228	1258	1336	1423	1447	1546

FLOATING VANITIES REQUIRE ADDITIONAL SUPPORT. PRODIGY CABINETRY IS NOT RESPONSIBLE FOR FAILURE DUE TO INADEQUATE INSTALLATION.

MODIFICATION NOTES

PREP FOR GLASS (PER DOOR)
FINISHED INTERIOR

PFG
FIV

NA
NA

SEE PAGE 13 FOR PRICE COLUMNS - SEE PAGE 8 FOR MODIFICATIONS

VANITY KNEE DRAWER & OPEN CABINETS

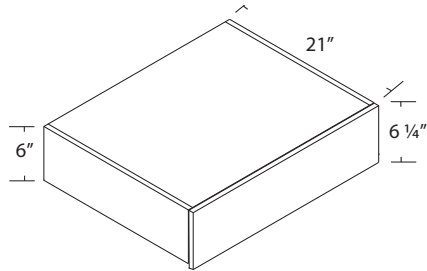

ALL KNEE DRAWERS ARE SINGLE DRAWER ONLY

KNEE DRAWER	SKU	1	2	3	4	5	6	7	8
18" WIDE	VKD18621	436	437	450	458	436	451	458	470
24" WIDE	VKD24621	499	500	517	527	499	518	527	543
30" WIDE	VKD30621	509	509	528	535	513	537	548	568
36" WIDE	VKD36621	523	523	545	554	528	556	569	593

MODIFICATION NOTES

PREP FOR GLASS (PER DOOR)	PFG	NA
FINISHED INTERIOR	FIV	NA

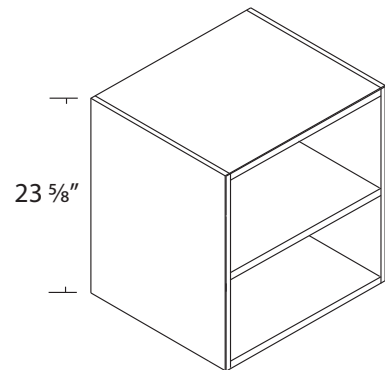

VANITY OPEN SHELF	SKU	1	2	3	4	5	6	7	8
18" WIDE	VOS182421	427	542	656	675	427	656	945	945
24" WIDE	VOS242421	479	624	764	788	479	764	1099	1099
30" WIDE	VOS302421	531	706	872	900	531	872	1252	1252
36" WIDE	VOS362421	583	789	980	1012	583	980	1406	1406

MODIFICATION NOTES

PREP FOR GLASS (PER DOOR)	PFG	NA
FINISHED INTERIOR	FIV	INCLUDED

FLOATING VANITIES REQUIRE ADDITIONAL SUPPORT. PRODIGY CABINETRY IS NOT RESPONSIBLE FOR FAILURE DUE TO INADEQUATE INSTALLATION.

TALL CABINETS

TALL CABINET STANDARDS

DEPTH IS BOX ONLY, NOT INCLUDING DOORS.

ALL SHELVES ARE FULL DEPTH AND ADJUSTABLE UNLESS SPECIFIED OTHERWISE.

PRODIGY **PRO-SERIES** CABINETS INCLUDE AN INTEGRATED TOE KICK SPACE. NOTE CEILING HEIGHT WHEN ORDERING 96" TALL CABINETS.

ALL REVEALS ARE 1/16" (1/8" BETWEEN DOUBLE DOORS).

DRAWER BOXES DO NOT INCREASE IN DEPTH WHEN CABINET DEPTH IS INCREASED OVER 24"

CABINET BACKSIDE FINISHING IS NOT AVAILABLE.

CABINET SPECIFICATIONS MAY CHANGE WITHOUT NOTICE.

NOTE: TALL CABINETS ARE NOT AVAILABLE ON ORDERS WITH HORIZONTAL GRAIN DIRECTION.

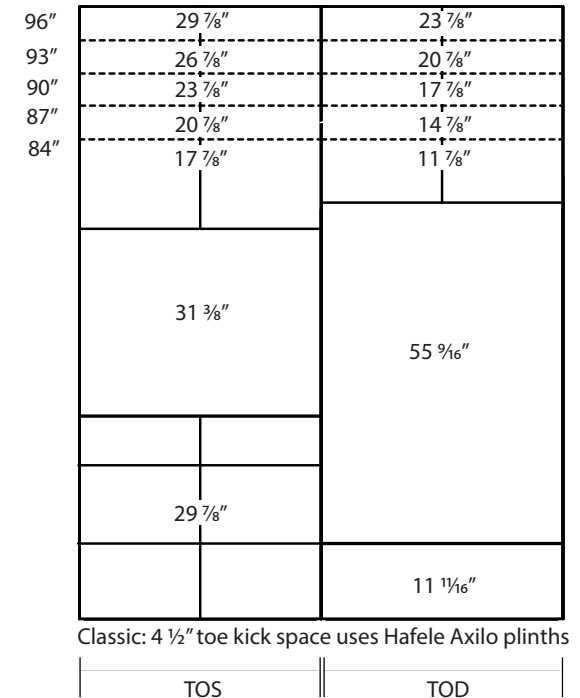
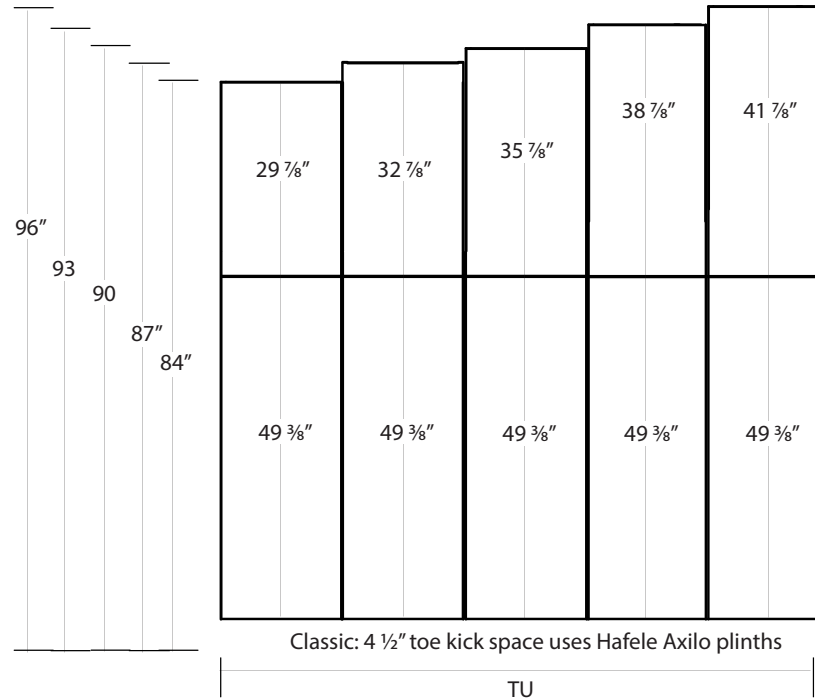

TALL PANTRY CABINETS

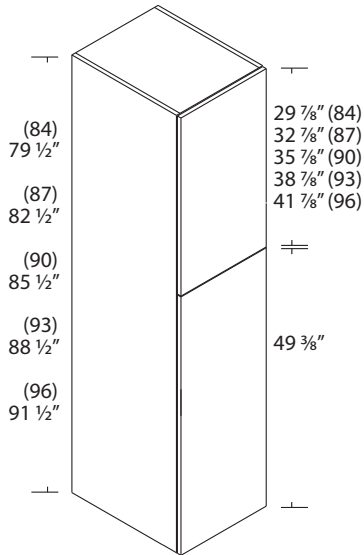

INCLUDES 4 ADJUSTABLE FULL-DEPTH SHELVES

NOMINAL HEIGHT INCLUDES 4 1/2"H TOE KICK AREA USING THE HAFELE AXILO PLINTH

PRODIGY **PRO-SERIES** CABINETS INCLUDE AN INTEGRATED TOE KICK SPACE. NOTE CEILING HEIGHT WHEN ORDERING 96" TALL CABINETS.

OPTIONAL LADDER BASE AVAILABLE

NOTE: TALL CABINETS ARE NOT AVAILABLE ON ORDERS WITH HORIZONTAL GRAIN DIRECTION.

SINGLE DOOR	SKU	1	2	3	4	5	6	7	8
12" WIDE X 84" HIGH	TP128424	1081	1098	1182	1224	1426	1534	1569	1684
12" WIDE X 87" HIGH	TP128724	1095	1112	1200	1242	1440	1551	1587	1706
12" WIDE X 90" HIGH	TP129024	1108	1126	1217	1261	1453	1569	1606	1729
12" WIDE X 93" HIGH	TP129324	1137	1155	1249	1294	1482	1601	1639	1766
12" WIDE X 96" HIGH	TP129624	1150	1169	1266	1313	1495	1618	1658	1789
15" WIDE X 84" HIGH	TP158424	1141	1158	1263	1309	1486	1615	1654	1798
15" WIDE X 87" HIGH	TP158724	1156	1173	1282	1330	1501	1635	1675	1824
15" WIDE X 90" HIGH	TP159024	1171	1189	1301	1351	1516	1654	1696	1850
15" WIDE X 93" HIGH	TP159324	1204	1222	1339	1390	1549	1692	1735	1894
15" WIDE X 96" HIGH	TP159624	1219	1238	1358	1410	1564	1711	1755	1920
18" WIDE X 84" HIGH	TP188424	1193	1217	1329	1379	1538	1691	1736	1900
18" WIDE X 87" HIGH	TP188724	1210	1234	1350	1402	1555	1713	1759	1929
18" WIDE X 90" HIGH	TP189024	1226	1250	1372	1424	1571	1734	1782	1958
18" WIDE X 93" HIGH	TP189324	1265	1290	1416	1470	1610	1778	1828	2010
18" WIDE X 96" HIGH	TP189624	1281	1306	1437	1493	1626	1800	1850	2039
24" WIDE X 84" HIGH	TP248424-1	1383	1426	1557	1617	1716	1950	2023	2242
24" WIDE X 87" HIGH	TP248724-1	1401	1447	1582	1644	1735	1977	2052	2279
24" WIDE X 90" HIGH	TP249024-1	1420	1467	1607	1671	1753	2003	2081	2316
24" WIDE X 93" HIGH	TP249324-1	1469	1517	1662	1728	1802	2060	2140	2384
24" WIDE X 96" HIGH	TP249624-1	1487	1537	1687	1755	1821	2087	2169	2421
DOUBLE DOOR	SKU	1	2	3	4	5	6	7	8
24" WIDE X 84" HIGH	TP248424	1383	1426	1557	1617	1716	1950	2023	2242
24" WIDE X 87" HIGH	TP248724	1401	1447	1582	1644	1735	1977	2052	2279
24" WIDE X 90" HIGH	TP249024	1420	1467	1607	1671	1753	2003	2081	2316
24" WIDE X 93" HIGH	TP249324	1469	1517	1662	1728	1802	2060	2140	2384
24" WIDE X 96" HIGH	TP249624	1487	1537	1687	1755	1821	2087	2169	2421
30" WIDE X 84" HIGH	TP308424	1500	1547	1714	1784	1834	2112	2194	2467
30" WIDE X 87" HIGH	TP308724	1521	1570	1743	1815	1855	2143	2227	2511
30" WIDE X 90" HIGH	TP309024	1543	1592	1772	1846	1876	2174	2260	2554
30" WIDE X 93" HIGH	TP309324	1601	1652	1838	1914	1934	2242	2331	2635
30" WIDE X 96" HIGH	TP309624	1622	1675	1867	1946	1956	2272	2364	2679

TALL OVEN CABINETS

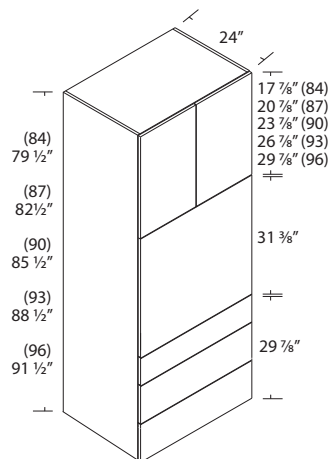

OVEN CABINET SINGLE (TOS)

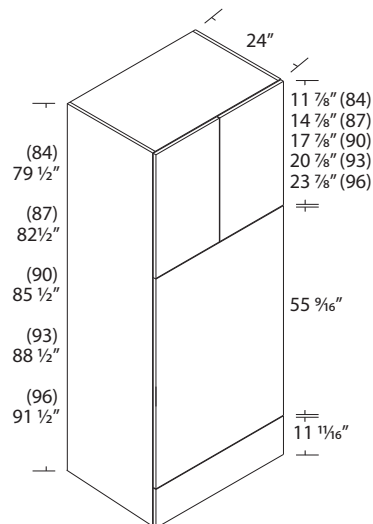

OVEN CABINET DOUBLE (TOD)

SINGLE OVEN	SKU	1	2	3	4	5	6	7	8
30" WIDE X 84" HIGH	TOS3084	2187	2246	2411	2483	2618	2857	2915	3202
30" WIDE X 87" HIGH	TOS3087	2208	2268	2440	2515	2639	2886	2946	3243
30" WIDE X 90" HIGH	TOS3090	2229	2289	2468	2546	2660	2916	2977	3285
30" WIDE X 93" HIGH	TOS3093	2286	2347	2533	2613	2717	2981	3044	3362
30" WIDE X 96" HIGH	TOS3096	2309	2326	2349	2382	2740	2778	2809	2820
33" WIDE X 84" HIGH	TOS3384	2254	2322	2524	2635	2652	2954	3041	3341
33" WIDE X 87" HIGH	TOS3387	2278	2345	2557	2672	2675	2985	3074	3386
33" WIDE X 90" HIGH	TOS3390	2301	2368	2590	2708	2697	3017	3107	3431
33" WIDE X 93" HIGH	TOS3393	2365	2431	2663	2785	2760	3089	3181	3516
33" WIDE X 96" HIGH	TOS3396	2388	2454	2696	2822	2783	3120	3214	3560

DOUBLE OVEN	SKU	1	2	3	4	5	6	7	8
30" WIDE X 84" HIGH	TOD3084	1643	1685	1867	1939	1902	2141	2198	2485
30" WIDE X 87" HIGH	TOD3087	1664	1707	1896	1971	1923	2170	2229	2527
30" WIDE X 90" HIGH	TOD3090	1685	1728	1924	2002	1944	2199	2261	2568
30" WIDE X 93" HIGH	TOD3093	1742	1786	1989	2069	2001	2265	2328	2646
30" WIDE X 96" HIGH	TOD3096	1763	1807	2018	2100	2022	2294	2359	2687
33" WIDE X 84" HIGH	TOD3384	1676	1745	1909	1984	1935	2217	2293	2594
33" WIDE X 87" HIGH	TOD3387	1698	1768	1940	2017	1957	2249	2328	2640
33" WIDE X 90" HIGH	TOD3390	1719	1791	1966	2043	1979	2281	2362	2685
33" WIDE X 93" HIGH	TOD3393	1781	1855	2037	2116	2043	2354	2437	2772
33" WIDE X 96" HIGH	TOD3396	1803	1879	2067	2149	2065	2386	2471	2818

OVEN PANEL IS CLIPPED TO THE CABINET

ALL CUT OUTS MUST BE MADE AT THE JOB SITE

SHELF QUANTITY MATCHES WALL CABINETS

NOMINAL HEIGHT INCLUDES 4 1/2"H TOE KICK AREA USING THE HAFELE AXILO PLINTH

PRODIGY **PRO-SERIES** CABINETS INCLUDE AN INTEGRATED TOE KICK SPACE. NOTE CEILING HEIGHT WHEN ORDERING 96" TALL CABINETS.

OPTIONAL LADDER BASE AVAILABLE

NOTE: TALL CABINETS ARE NOT AVAILABLE ON ORDERS WITH HORIZONTAL GRAIN DIRECTION.

SEE PAGE 13 FOR PRICE COLUMNS - SEE PAGE 8 FOR MODIFICATIONS

TALL OVEN OPTIONS

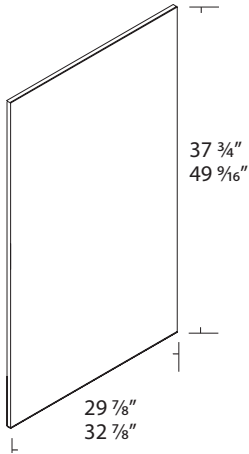

OVEN PANEL IS LOOSE

ALL CUT OUTS MUST BE MADE AT THE JOB SITE

FOR USE, REMOVE TOP (37) OR TOP TWO (49) DRAWERS

DOP IS NOT AVAILABLE IN HORIZONTAL GRAIN DIRECTION

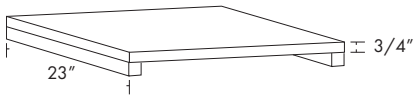

SENT LOOSE

PROPER INSTALLATION REQUIRED. PRODIGY CABINETRY ASSUMES NO RESPONSIBILITY FOR DAMAGE DUE TO IMPROPER INSTALLATION

OVEN PANEL	SKU	1	2	3	4	5	6	7	8
TO REMOVE TOP DRAWER 30"	DOP3037	164	195	261	283	164	261	283	422
TO REMOVE TOP 2 DRAWERS 30"	DOP3049	200	240	328	357	200	328	357	541
TO REMOVE TOP DRAWER 33"	DOP3337	164	195	261	283	164	261	283	422
TO REMOVE TOP 2 DRAWERS 33"	DOP3349	200	240	328	357	200	328	357	541

OVEN PANEL	SKU	1	2	3	4	5	6	7	8
LOOSE OVEN SUPPORT SHELF 30"	SHO30	146	146	146	146	146	146	146	146
LOOSE OVEN SUPPORT SHELF 33"	SHO33	146	146	146	146	146	146	146	146

HARDWARE

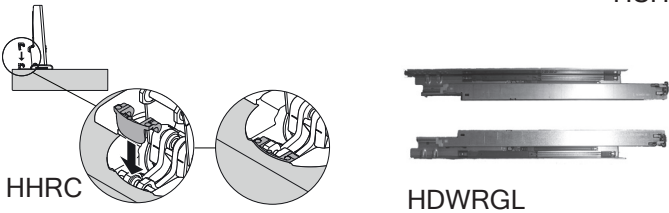
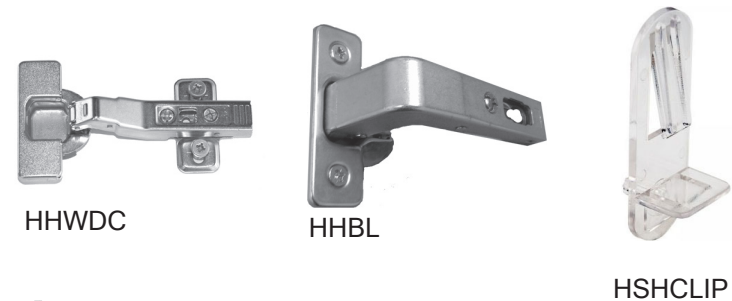

DESCRIPTION

SKU

ALL

STANDARD 110 DEGREE HINGE (PER HINGE)

HH110

25

HINGE RESTRICTOR CLIP (PAIR)

HHRC

5

LAZY SUSAN DOOR-TO-CABINET 170 DEGREE HINGE (EACH)

HHLSDC

25

LAZY SUSAN DOOR-TO-DOOR 3-WAY HINGE (EACH)

HHLSDD

25

+45 DEGREE HINGE (WDC) (EACH)

HHWDC

25

BLIND CORNER HINGE (_BL) (EACH)

HHBL

25

STANDARD FULL-EXTENSION SOFT-CLOSE DRAWER GLIDES (PER PAIR)

HDWRGL

70

SHELF CLIPS (SETS OF 4)

SHSCLIP

4

DOOR BUMPERS (225 PER SHEET)

HDRBMP

25

AXILO LEG (ASSEMBLY AS SHOWN, INCLUDING ALL PIECES)

HAXILO

20

AXILO CORNER MOUNTING ASSEMBLY (PLATE, LEG, 2 PLINTH CLIPS)

HAXILOCORN

20

AXILO TOOL (TOOL AND EXTENSION)

HAXILOTOOL

250

AXILO TOOL (ECONOMY)

HAXILOECON

40

SEE PAGE 71 FOR MORE INFORMATION ABOUT THE AXILO SYSTEM

NOTE HINGE PLATES INCLUDED WITH HINGES

SEE PAGE 13 FOR PRICE COLUMNS - SEE PAGE 8 FOR MODIFICATIONS

3/4" END & BACK PANELS

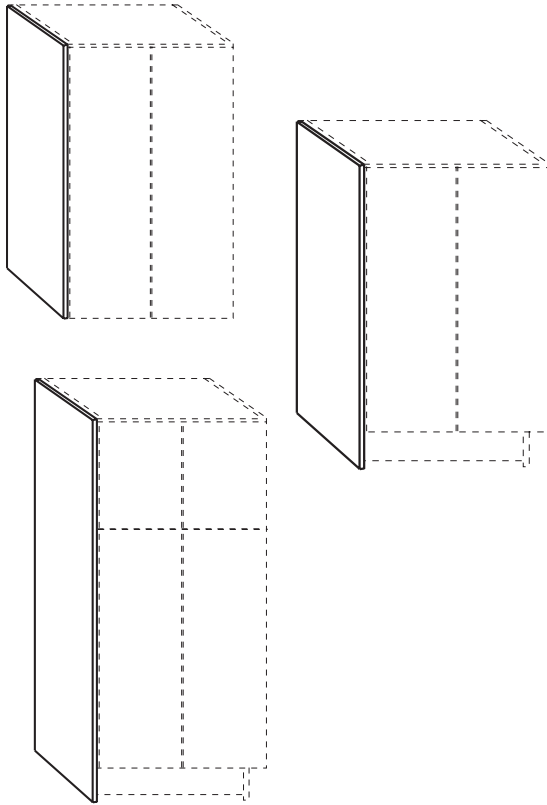

SEE PAGE 9 FOR INTEGRATED FINISHED ENDS

WALL END PANEL COMES WITH ALL EDGES
MATCHING THE FACE

BASE & VANITY, TALL END PANEL COMES WITH 2
LONG EDGES MATCHING THE FACE

PANELS ARE 7/8" DEEPER THAN STANDARD CABINET
DEPTHS (WALL 12 7/8", VANITY 21 7/8", BASE 24
7/8" & TALL 24 7/8")

PRODIGY **PRO-SERIES** WALL END PANELS ARE
12.875 WIDE

NOTE: TALL PANELS ARE NOT AVAILABLE ON
ORDERS WITH HORIZONTAL GRAIN DIRECTION.

END PANEL	SKU	1	2	3	4	5	6	7	8
24.875" W x 34.5" H BASE END PANEL	PBE	119	119	149	149	119	149	298	298
21.875" W x 34.5" H VANITY END	PVE	119	119	149	149	119	149	298	298
21.875" W x 23.625" H VANITY END	PVFE	119	119	149	149	119	149	298	298
13.875" W x 12" H WALL END PANEL	PWE12	65	65	79	79	65	79	107	107
13.875" W x 15" H WALL END PANEL	PWE15	68	68	84	84	68	84	119	119
13.875" W x 18" H WALL END PANEL	PWE18	72	72	91	91	72	91	131	131
13.875" W x 21" H WALL END PANEL	PWE21	75	75	98	98	75	98	143	143
13.875" W x 24" H WALL END PANEL	PWE24	79	79	104	104	79	104	155	155
13.875" W x 27" H WALL END PANEL	PWE27	82	82	110	110	82	110	167	167
13.875" W x 30" H WALL END PANEL	PWE30	85	85	116	116	85	116	179	179
13.875" W x 33" H WALL END PANEL	PWE33	89	89	123	123	89	123	191	191
13.875" W x 36" H WALL END PANEL	PWE36	92	92	129	129	92	129	203	203
13.875" W x 39" H WALL END PANEL	PWE39	95	95	135	135	95	135	215	215
13.875" W x 42" H WALL END PANEL	PWE42	98	98	142	142	98	142	228	228
13.875" W x 48" H WALL END PANEL	PWE48	101	101	149	149	101	149	241	241
13.875" W x 54" H WALL END PANEL	PWE54	104	104	156	156	104	156	254	254
13.875" W x 60" H WALL END PANEL	PWE60	107	107	163	163	107	163	267	267
24.875" W x 84" H TALL END PANEL	PTE84	215	215	362	362	215	362	632	632
24.875" W x 87" H TALL END PANEL	PTE87	221	221	372	372	221	372	653	653
24.875" W x 90" H TALL END PANEL	PTE90	227	227	384	384	227	384	673	673
24.875" W x 93" H TALL END PANEL	PTE93	233	233	395	395	233	395	693	693
24.875" W x 91.5" H TALL END PANEL	PTE96	239	239	405	405	239	405	714	714
*24.875" W x 96" H TALL END PANEL	PTE96X	239	239	405	405	239	405	714	714
*SELECTING 96" EXACT MAY INCUR A SINGLE 400 LIST SHIPPING UPCHARGE OVERSIZE PER ORDER									
42" W x 94" H BASE BACK PANEL	PBP4294	438	438	769	858	438	769	858	1366
34.5" W x 94" H BASE BACK PANEL	PBP34.594	373	373	647	722	373	647	722	1145
CUT TO SIZE PANEL (PER SQ FT)	CTSSQFT	59	59	59	59	59	59	97	97
SEE PAGE 63 FOR CUT TO SIZE DOORS									

3/4" END PANELS WITH FILLER RETURNS

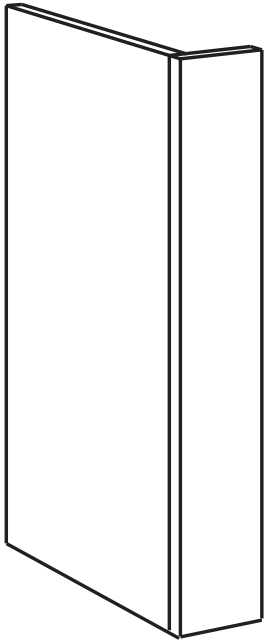

ALL END PANELS WITH FILLER EDGEBANDED TO MATCH CABINET FACE ON 2 LONG EDGES

WALL END PANELS WITH FILLER ARE EDGEBANDED ON SHORT EDGES TO MATCH CABINET BOTTOM EDGES

PANELS MATCH CABINET DEPTH

PRODIGY **PRO-SERIES** WALL END PANELS ARE 12.875 WIDE

DEPNING ON APPLICATION, OVERLAY MAY BE DESIRED (NOT INCLUDED)

NOTE: TALL PANELSS ARE NOT AVAILABLE ON ORDERS WITH HORIZONTAL GRAIN DIRECTION.

END PANEL	SKU	1	2	3	4	5	6	7	8
24.875D x 34.5H END PANEL W\3"FILLER	PFBE3	223	223	209	209	209	209	460	494
21.875D x 34.5H END PANEL W\3"FILLER	PFVE3	223	223	209	209	209	209	460	494
21.875D x 23.625H END PANEL W\3"FILLER	PFVFE3	223	223	209	209	209	209	460	494
13.875D x 12H END PANEL W\3"FILLER	PFWE312	155	155	148	148	148	148	243	255
13.875D x 15H END PANEL W\3"FILLER	PFWE315	159	159	151	151	151	151	256	270
13.875D x 18H END PANEL W\3"FILLER	PFWE318	164	164	155	155	155	155	270	285
13.875D x 21H END PANEL W\3"FILLER	PFWE321	168	168	159	159	159	159	284	300
13.875D x 24H END PANEL W\3"FILLER	PFWE324	173	173	163	163	163	163	298	315
13.875D x 27H END PANEL W\3"FILLER	PFWE327	176	176	166	166	166	166	311	330
13.875D x 30H END PANEL W\3"FILLER	PFWE330	180	180	170	170	170	170	325	345
13.875D x 33H END PANEL W\3"FILLER	PFWE333	185	185	174	174	174	174	339	360
13.875D x 36H END PANEL W\3"FILLER	PFWE336	189	189	178	178	178	178	353	375
13.875D x 39H END PANEL W\3"FILLER	PFWE339	193	193	181	181	181	181	366	390
13.875D x 42H END PANEL W\3"FILLER	PFWE342	196	196	185	185	185	185	380	406
13.875D x 48H END PANEL W\3"FILLER	PFWE348	200	200	189	189	189	189	394	423
13.875D x 54H END PANEL W\3"FILLER	PFWE354	204	204	193	193	193	193	408	439
13.875D x 60H END PANEL W\3"FILLER	PFWE360	221	228	216	216	216	216	448	481
24.875D x 84H END PANEL W\3"FILLER	PFTE384	384	411	388	388	388	388	965	1036
24.875D x 87H END PANEL W\3"FILLER	PFTE387	394	421	396	396	396	396	993	1068
24.875D x 90H END PANEL W\3"FILLER	PFTE390	403	431	405	405	405	405	1021	1099
24.875D x 93H END PANEL W\3"FILLER	PFTE393	411	441	415	415	415	415	1051	1130
24.875D x 91.5H END PANEL W\3"FILLER	PFTE396	420	451	424	424	424	424	1081	1163
*24D x 96H END PANEL W\3"FILLER	PFTE396X	420	451	424	424	424	424	1081	1163
*SELECTING 96" EXACT MAY INCUR A SINGLE 400 LIST SHIPPING UPCHARGE OVERSIZE PER ORDER									

FILLERS

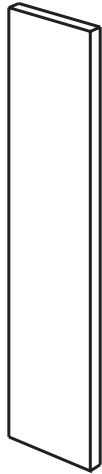

INSTALLATION NOT AVAILABLE

WIDTH OF FILLER IS 3" OR 6" AS INDICATED IN CODE

ALL FILLERS EDGEBANDED TO MATCH CABINET FACE
ON 2 LONG EDGES

WALL FILLERS ARE EDGEBANDED ON SHORT EDGES TO
MATCH CABINET BOTTOM EDGES

***SELECTING 96" EXACT MAY INCUR A SINGLE 400 LIST
SHIPPING UPCHARGE OVERSIZE PER ORDER**

**NOTE: TALL FILLERS ARE NOT AVAILABLE ON
ORDERS WITH HORIZONTAL GRAIN DIRECTION.**

	SKU	1	2	3	4	5	6	7	8
3" WIDE X 30" HIGH FILLER	FB330	59	59	59	59	59	59	97	97
3" WIDE X 23.625" HIGH FILLER	FV324	59	59	59	59	59	59	97	97
3" WIDE X 12" HIGH FILLER	FW312	59	59	59	59	59	59	97	97
3" WIDE X 15" HIGH FILLER	FW315	59	59	59	59	59	59	97	97
3" WIDE X 18" HIGH FILLER	FW318	59	59	59	59	59	59	97	97
3" WIDE X 21" HIGH FILLER	FW321	59	59	59	59	59	59	97	97
3" WIDE X 24" HIGH FILLER	FW324	59	59	59	59	59	59	97	97
3" WIDE X 27" HIGH FILLER	FW327	59	59	59	59	59	59	97	97
3" WIDE X 30" HIGH FILLER	FW330	59	59	59	59	59	59	97	97
3" WIDE X 33" HIGH FILLER	FW333	59	59	59	59	59	59	97	97
3" WIDE X 36" HIGH FILLER	FW336	59	59	59	59	59	59	97	97
3" WIDE X 39" HIGH FILLER	FW339	59	59	59	59	59	59	97	97
3" WIDE X 42" HIGH FILLER	FW342	59	59	59	59	59	59	97	97
3" WIDE X 48" HIGH FILLER	FW348	59	59	59	59	59	59	97	97
3" WIDE X 54" HIGH FILLER	FW354	59	59	59	59	59	59	97	97
3" WIDE X 60" HIGH FILLER	FW360	70	75	75	75	75	75	118	118
3" WIDE X 79 1/2" HIGH FILLER	FT384	92	114	114	114	114	114	197	197
3" WIDE X 82 1/2" HIGH FILLER	FT387	94	116	116	116	116	116	201	201
3" WIDE X 85 1/2" HIGH FILLER	FT390	95	118	118	118	118	118	206	206
3" WIDE X 88 1/2" HIGH FILLER	FT393	96	120	120	120	120	120	211	211
3" WIDE X 91 1/2" HIGH FILLER	FT396	97	122	122	122	122	122	216	216
*3" WIDE X 96" HIGH FILLER	FT396X	97	122	122	122	122	122	216	216
6" WIDE X 30" HIGH FILLER	FB630	59	59	59	59	59	59	97	97
6" WIDE X 23.625" HIGH FILLER	FV624	59	59	59	59	59	59	97	97
6" WIDE X 12" HIGH FILLER	FW612	59	59	59	59	59	59	97	97
6" WIDE X 15" HIGH FILLER	FW615	59	59	59	59	59	59	97	97
6" WIDE X 18" HIGH FILLER	FW618	59	59	59	59	59	59	97	97
6" WIDE X 21" HIGH FILLER	FW621	59	59	59	59	59	59	97	97
6" WIDE X 24" HIGH FILLER	FW624	59	59	59	59	59	59	97	97
6" WIDE X 27" HIGH FILLER	FW627	70	75	75	75	75	75	118	118
6" WIDE X 30" HIGH FILLER	FW630	80	90	90	90	90	90	139	139
6" WIDE X 33" HIGH FILLER	FW633	82	92	92	92	92	92	147	147
6" WIDE X 36" HIGH FILLER	FW636	84	95	95	95	95	95	154	154
6" WIDE X 39" HIGH FILLER	FW639	86	98	98	98	98	98	162	162
6" WIDE X 42" HIGH FILLER	FW642	88	100	100	100	100	100	169	169
6" WIDE X 48" HIGH FILLER	FW648	90	102	102	102	102	102	176	176
6" WIDE X 54" HIGH FILLER	FW654	92	104	104	104	104	104	183	183
6" WIDE X 60" HIGH FILLER	FW660	94	106	106	106	106	106	190	190
6" WIDE X 79 1/2" HIGH FILLER	FT684	115	115	115	115	115	115	274	274
6" WIDE X 82 1/2" HIGH FILLER	FT687	117	117	117	117	117	117	282	282
6" WIDE X 85 1/2" HIGH FILLER	FT690	119	119	119	119	119	119	289	289
6" WIDE X 88 1/2" HIGH FILLER	FT693	121	121	121	121	121	121	297	297
6" WIDE X 96" (91 1/2") HIGH FILLER	FT696	123	123	123	123	123	123	304	304
*6" WIDE X 96" HIGH FILLER	FT696X	123	123	123	123	123	123	304	304

SEE PAGE 13 FOR PRICE COLUMNS - SEE PAGE 8 FOR MODIFICATIONS

COPYRIGHT © PRODIGY CABINETRY 2020



OVERLAYS

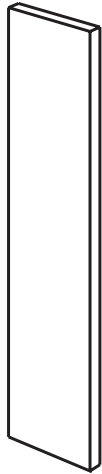

INSTALLATION NOT AVAILABLE

OVERLAY HEIGHT MATCHES DOOR HEIGHT (1/16" REVEALS ON ALL SIDES; SUBTRACT 1/8" FROM EACH DIMENSION - 3x30 = 2 7/8" x 29 7/8").

***SELECTING 96" EXACT MAY INCUR A SINGLE 400 LIST SHIPPING UPCHARGE OVERSIZE PER ORDER**

NOTE: TALL OVERLAYS ARE NOT AVAILABLE ON ORDERS WITH HORIZONTAL GRAIN DIRECTION.

	SKU	1	2	3	4	5	6	7	8
3" WIDE X 30" HIGH OVERLAY	FOB330	59	59	59	59	59	59	97	97
3" WIDE X 23.625" HIGH OVERLAY	FOV324	59	59	59	59	59	59	97	97
3" WIDE X 12" HIGH OVERLAY	FOW312	59	59	59	59	59	59	97	97
3" WIDE X 15" HIGH OVERLAY	FOW315	59	59	59	59	59	59	97	97
3" WIDE X 18" HIGH OVERLAY	FOW318	59	59	59	59	59	59	97	97
3" WIDE X 21" HIGH OVERLAY	FOW321	59	59	59	59	59	59	97	97
3" WIDE X 24" HIGH OVERLAY	FOW324	59	59	59	59	59	59	97	97
3" WIDE X 27" HIGH OVERLAY	FOW327	59	59	59	59	59	59	97	97
3" WIDE X 30" HIGH OVERLAY	FOW330	59	59	59	59	59	59	97	97
3" WIDE X 33" HIGH OVERLAY	FOW333	59	59	59	59	59	59	97	97
3" WIDE X 36" HIGH OVERLAY	FOW336	59	59	59	59	59	59	97	97
3" WIDE X 39" HIGH OVERLAY	FOW339	59	59	59	59	59	59	97	97
3" WIDE X 42" HIGH OVERLAY	FOW342	59	59	59	59	59	59	97	97
3" WIDE X 48" HIGH OVERLAY	FOW348	59	59	59	59	59	59	97	97
3" WIDE X 54" HIGH OVERLAY	FOW354	59	59	59	59	59	59	97	97
3" WIDE X 60" HIGH OVERLAY	FOW360	70	75	75	75	75	75	118	118
3" WIDE X 79 1/2" HIGH OVERLAY	FOT384	92	114	114	114	114	114	197	197
3" WIDE X 82 1/2" HIGH OVERLAY	FOT387	94	116	116	116	116	116	201	201
3" WIDE X 85 1/2" HIGH OVERLAY	FOT390	95	118	118	118	118	118	206	206
3" WIDE X 88 1/2" HIGH OVERLAY	FOT393	96	120	120	120	120	120	211	211
3" WIDE X 91 1/2" HIGH OVERLAY	FOT396	97	122	122	122	122	122	216	216
3" WIDE X 96" HIGH OVERLAY	FOT396X	97	122	122	122	122	122	216	216
6" WIDE X 30" HIGH OVERLAY	FOB630	59	59	59	59	59	59	97	97
6" WIDE X 23.625" HIGH OVERLAY	FOV624	59	59	59	59	59	59	97	97
6" WIDE X 12" HIGH OVERLAY	FOW612	59	59	59	59	59	59	97	97
6" WIDE X 15" HIGH OVERLAY	FOW615	59	59	59	59	59	59	97	97
6" WIDE X 18" HIGH OVERLAY	FOW618	59	59	59	59	59	59	97	97
6" WIDE X 21" HIGH OVERLAY	FOW621	59	59	59	59	59	59	97	97
6" WIDE X 24" HIGH OVERLAY	FOW624	59	59	59	59	59	59	97	97
6" WIDE X 27" HIGH OVERLAY	FOW627	70	75	75	75	75	75	118	118
6" WIDE X 30" HIGH OVERLAY	FOW630	80	90	90	90	90	90	139	139
6" WIDE X 33" HIGH OVERLAY	FOW633	82	92	92	92	92	92	147	147
6" WIDE X 36" HIGH OVERLAY	FOW636	84	95	95	95	95	95	154	154
6" WIDE X 39" HIGH OVERLAY	FOW639	86	98	98	98	98	98	162	162
6" WIDE X 42" HIGH OVERLAY	FOW642	88	100	100	100	100	100	169	169
6" WIDE X 48" HIGH OVERLAY	FOW648	90	102	102	102	102	102	176	176
6" WIDE X 54" HIGH OVERLAY	FOW654	92	104	104	104	104	104	183	183
6" WIDE X 60" HIGH OVERLAY	FOW660	94	106	106	106	106	106	190	190
6" WIDE X 79 1/2" HIGH OVERLAY	FOT684	115	138	138	138	138	138	274	274
6" WIDE X 82 1/2" HIGH OVERLAY	FOT687	117	141	141	141	141	141	282	282
6" WIDE X 85 1/2" HIGH OVERLAY	FOT690	119	144	144	144	144	144	289	289
6" WIDE X 88 1/2" HIGH OVERLAY	FOT693	121	146	146	146	146	146	297	297
6" WIDE X 96" (91 1/2") HIGH OVERLAY	FOT696	123	149	149	149	149	149	304	304
6" WIDE X 96" HIGH OVERLAY	FOT696X	123	149	149	149	149	149	304	304

SEE PAGE 13 FOR PRICE COLUMNS - SEE PAGE 8 FOR MODIFICATIONS

COPYRIGHT © PRODIGY CABINETRY 2020

OVERLAY DOORS

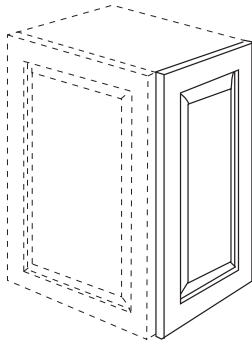

NOTE: TALL LOWER OVERLAY DOORS
ARE NOT AVAILABLE ON ORDERS WITH
HORIZONTAL GRAIN DIRECTION.

**PRODIGY PRO-SERIES WALL CABINET
OVERLAYS ARE 11.875 WIDE**

	SKU	1	2	3	4	5	6	7	8
23.875x29.875 OVERLAY DOOR (BASE)	ODB	108	110	139	154	266	299	312	343
20.875x29.875 OVERLAY DOOR (VANITY)	ODV	108	110	139	154	266	299	312	343
20.875x23.625 OVERLAY DOOR (VANITY)	ODVF	108	110	139	154	266	299	312	343
12.875x11.875 OVERLAY DOOR (WALL 12)	ODW12	59	60	76	84	145	163	170	187
12.875x14.875 OVERLAY DOOR (WALL 15)	ODW15	62	63	80	88	152	171	178	196
12.875x17.875 OVERLAY DOOR (WALL 18)	ODW18	65	66	84	93	161	181	189	208
12.875x20.875 OVERLAY DOOR (WALL 21)	ODW21	68	69	87	96	166	187	195	215
12.875x23.875 OVERLAY DOOR (WALL 24)	ODW24	71	72	91	101	174	196	204	224
12.875x26.875 OVERLAY DOOR (WALL 27)	ODW27	74	75	95	105	181	203	212	233
12.875x29.875 OVERLAY DOOR (WALL 30)	ODW30	77	78	99	109	188	211	220	242
12.875x32.875 OVERLAY DOOR (WALL 33)	ODW33	80	81	103	114	197	221	230	253
12.875x35.875 OVERLAY DOOR (WALL 36)	ODW36	83	84	106	117	202	227	237	261
12.875x38.875 OVERLAY DOOR (WALL 39)	ODW39	86	87	110	122	211	237	247	272
12.875x41.875 OVERLAY DOOR (WALL 42)	ODW42	89	91	115	127	219	246	257	283
12.875x47.875 OVERLAY DOOR (WALL 48)	ODW48	92	94	119	132	228	256	267	294
12.875x53.875 OVERLAY DOOR (WALL 54)	ODW54	95	97	123	136	235	264	275	303
12.875x59.875 OVERLAY DOOR (WALL 60)	ODW60	98	100	127	140	242	272	284	312
23.875x11.875 OVERLAY DOOR (TALL 12)	ODT1224	118	120	152	168	290	326	340	374
23.875x14.875 OVERLAY DOOR (TALL 15)	ODT1524	124	126	160	176	304	342	356	392
23.875x17.875 OVERLAY DOOR (TALL 18)	ODT1824	130	132	168	186	322	362	378	416
23.875x20.875 OVERLAY DOOR (TALL 21)	ODT2124	136	138	174	192	332	374	390	430
23.875x23.875 OVERLAY DOOR (TALL 24)	ODT2424	142	144	182	202	348	392	408	448
23.875x23.875 OVERLAY DOOR (TALL 24)	ODT2724	148	150	190	210	362	406	424	466
23.875x29.875 OVERLAY DOOR (TALL 30)	ODT3024	154	156	198	218	376	422	440	484
23.875x32.875 OVERLAY DOOR (TALL 33)	ODT3324	160	162	206	228	394	442	460	506
23.875x35.875 OVERLAY DOOR (TALL 36)	ODT3624	166	168	212	234	404	454	474	522
23.875x38.875 OVERLAY DOOR (TALL 39)	ODT3924	172	174	220	244	422	474	494	544
23.875x41.875 OVERLAY DOOR (TALL 42)	ODT4224	178	182	230	254	438	492	514	566
23.875x49.375 OVERLAY DOOR (TALL LOWER)	ODT4924	184	188	238	264	456	512	534	588
CUT TO SIZE DOOR (PER Sq Ft) INCLUDES HINGES IF INDICATED	CTSDRSQFT	59	60	76	84	145	163	170	187

LOOSE SHELVES

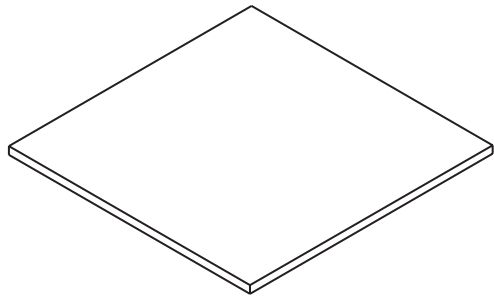

SHELVES PRICED INDIVIDUALLY

CLIPS INCLUDED

3/4" PLYWOOD

EDGEBANDED FRONT EDGE

	SKU	1	2	3	4	5	6	7	8
9" WALL SHELF	SHW9	22	22	22	22	22	22	22	22
12" WALL SHELF	SHW12	31	31	31	31	31	31	31	31
15" WALL SHELF	SHW15	39	39	39	39	39	39	39	39
18" WALL SHELF	SHW18	48	48	48	48	48	48	48	48
21" WALL SHELF	SHW21	57	57	57	57	57	57	57	57
24" WALL SHELF	SHW24	66	66	66	66	66	66	66	66
27" WALL SHELF	SHW27	74	74	74	74	74	74	74	74
30" WALL SHELF	SHW30	83	83	83	83	83	83	83	83
33" WALL SHELF	SHW33	92	92	92	92	92	92	92	92
36" WALL SHELF	SHW36	101	101	101	101	101	101	101	101
39" WALL SHELF	SHW39	110	110	110	110	110	110	110	110
42" WALL SHELF	SHW42	119	119	119	119	119	119	119	119
45" WALL SHELF	SHW45	128	128	128	128	128	128	128	128
48" WALL SHELF	SHW48	137	137	137	137	137	137	137	137
9" VANITY SHELF	SHV9	36	36	36	36	36	36	36	36
12" VANITY SHELF	SHV12	51	51	51	51	51	51	51	51
15" VANITY SHELF	SHV15	66	66	66	66	66	66	66	66
18" VANITY SHELF	SHV18	80	80	80	80	80	80	80	80
21" VANITY SHELF	SHV21	95	95	95	95	95	95	95	95
24" VANITY SHELF	SHV24	109	109	109	109	109	109	109	109
27" VANITY SHELF	SHV27	124	124	124	124	124	124	124	124
30" VANITY SHELF	SHV30	139	139	139	139	139	139	139	139
33" VANITY SHELF	SHV33	153	153	153	153	153	153	153	153
36" VANITY SHELF	SHV36	168	168	168	168	168	168	168	168
9" BASE SHELF	SHB9	42	42	42	42	42	42	42	42
12" BASE SHELF	SHB12	59	59	59	59	59	59	59	59
15" BASE SHELF	SHB15	75	75	75	75	75	75	75	75
18" BASE SHELF	SHB18	92	92	92	92	92	92	92	92
21" BASE SHELF	SHB21	109	109	109	109	109	109	109	109
24" BASE SHELF	SHB24	126	126	126	126	126	126	126	126
27" BASE SHELF	SHB27	143	143	143	143	143	143	143	143
30" BASE SHELF	SHB30	159	159	159	159	159	159	159	159
33" BASE SHELF	SHB33	176	176	176	176	176	176	176	176
36" BASE SHELF	SHB36	193	193	193	193	193	193	193	193
42" BASE SHELF	SHB42	210	210	210	210	210	210	210	210

FLOATING SHELVES

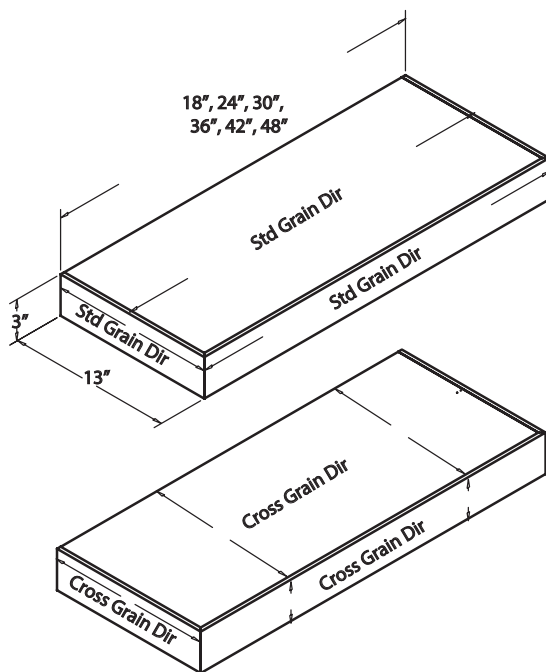

	SKU	1	2	3	4	5	6	7	8
18" FLOATING SHELF STD GRAIN	SHFS18	498	498	588	627	498	588	627	789
24" FLOATING SHELF STD GRAIN	SHFS24	528	528	648	693	528	648	693	909
30" FLOATING SHELF STD GRAIN	SHFS30	558	558	708	768	558	708	768	1023
36" FLOATING SHELF STD GRAIN	SHFS36	588	588	765	837	588	765	837	1143
42" FLOATING SHELF STD GRAIN	SHFS42	624	624	828	903	624	828	903	1260
48" FLOATING SHELF STD GRAIN	SHFS48	660	660	888	972	660	888	972	1374
18" FLOATING SHELF CROSS GRAIN	SHFX18	548	548	647	690	548	647	690	868
24" FLOATING SHELF CROSS GRAIN	SHFX24	581	581	713	762	581	713	762	1000
27" FLOATING SHELF CROSS GRAIN	SHFX30	614	614	779	845	614	779	845	1125
30" FLOATING SHELF CROSS GRAIN	SHFX36	647	647	842	921	647	842	921	1257
33" FLOATING SHELF CROSS GRAIN	SHFX42	686	686	911	993	686	911	993	1386
36" FLOATING SHELF CROSS GRAIN	SHFX48	726	726	977	1069	726	977	1069	1511

- FINISHED ON ALL SIDES EXCEPT BACK EDGES. SEE IMAGE FOR GRAIN DIRECTION STANDARDS, WHERE APPLICABLE
- SQUARE EDGE ONLY. TOP AND BOTTOM ARE BUTT-JOINED TO FACES. EDGE/BAND SEAMS ARE VISIBLE
- CUSTOM WIDTHS AND DEPTHS ARE AVAILABLE. SEND SPECIFICATION DRAWING FOR QUOTE
- WEIGHT LIMIT APPROXIMATELY 25 LBS IF MOUNTED INTO STUDS
- HANGER STRIP (INCLUDED) IS SIZED FOR THE SHELF, AND INCLUDES APPROPRIATE QUANTITY OF POSTS

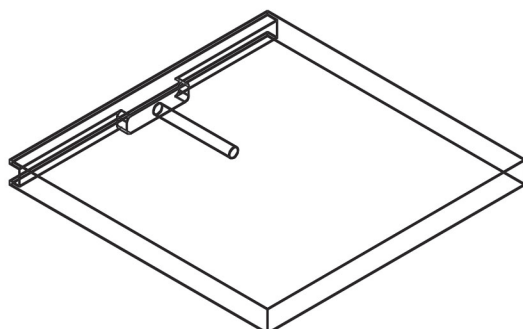

SCAN FOR INSTALLATION
INSTRUCTIONS

ROLL OUT & TILT DOWN TRAYS

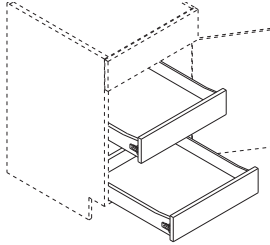

SPECIFY CABINET BOX FOR INSTALLATION, OR DEPTH OF CABINET BOX IF LOOSE

ROLL OUT TRAYS ARE 4" HIGH X 21" DEEP

SINGLE ROLL OUT TRAYS WILL BE MOUNTED AT THE BOTTOM OF THE CABINET UNLESS OTHERWISE INDICATED

DOVETAIL BOXES INCLUDE SOFT-CLOSE UNDERMOUNT SLIDES

PRICES ARE PER ROLL OUT

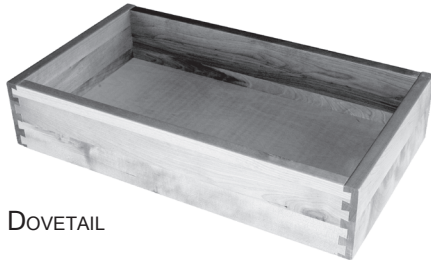

DOVETAIL

DESCRIPTION	SKU	ALL
12" WIDE BASE ROLL OUT PER EACH: INDICATE FLOOR MOUNT OR MID OPENING.	ROT12	216
15" WIDE BASE ROLL OUT PER EACH: INDICATE FLOOR MOUNT OR MID OPENING.	ROT15	234
18" WIDE BASE ROLL OUT PER EACH: INDICATE FLOOR MOUNT OR MID OPENING.	ROT18	252
21" WIDE BASE ROLL OUT PER EACH: INDICATE FLOOR MOUNT OR MID OPENING.	ROT21	270
24" WIDE BASE ROLL OUT PER EACH: INDICATE FLOOR MOUNT OR MID OPENING.	ROT24	288
27" WIDE BASE ROLL OUT PER EACH: INDICATE FLOOR MOUNT OR MID OPENING.	ROT27	306
30" WIDE BASE ROLL OUT PER EACH: INDICATE FLOOR MOUNT OR MID OPENING.	ROT30	324
33" WIDE BASE ROLL OUT PER EACH: INDICATE FLOOR MOUNT OR MID OPENING.	ROT33	342
36" WIDE BASE ROLL OUT PER EACH: INDICATE FLOOR MOUNT OR MID OPENING.	ROT36	360
39" WIDE BASE ROLL OUT PER EACH: INDICATE FLOOR MOUNT OR MID OPENING.	ROT39	378
42" WIDE BASE ROLL OUT PER EACH: INDICATE FLOOR MOUNT OR MID OPENING.	ROT42	396
45" WIDE BASE ROLL OUT PER EACH: INDICATE FLOOR MOUNT OR MID OPENING.	ROT45	414
48" WIDE BASE ROLL OUT PER EACH: INDICATE FLOOR MOUNT OR MID OPENING.	ROT48	432
12" WIDE BASE LOOSE DRAWER BOX WITH SLIDES	DBX12	216
15" WIDE BASE LOOSE DRAWER BOX WITH SLIDES	DBX15	234
18" WIDE BASE LOOSE DRAWER BOX WITH SLIDES	DBX18	252
21" WIDE BASE LOOSE DRAWER BOX WITH SLIDES	DBX21	270
24" WIDE BASE LOOSE DRAWER BOX WITH SLIDES	DBX24	288
27" WIDE BASE LOOSE DRAWER BOX WITH SLIDES	DBX27	306
30" WIDE BASE LOOSE DRAWER BOX WITH SLIDES	DBX30	324
33" WIDE BASE LOOSE DRAWER BOX WITH SLIDES	DBX33	342
36" WIDE BASE LOOSE DRAWER BOX WITH SLIDES	DBX36	360
39" WIDE BASE LOOSE DRAWER BOX WITH SLIDES	DBX39	378
42" WIDE BASE LOOSE DRAWER BOX WITH SLIDES	DBX42	396
45" WIDE BASE LOOSE DRAWER BOX WITH SLIDES	DBX45	414
48" WIDE BASE LOOSE DRAWER BOX WITH SLIDES	DBX48	432

TRAY DIVIDERS & TIERED PULL-OUTS

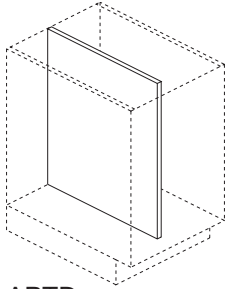

APTD

PRICE INCLUDES
INSTALLATION
INSTALLATION POSITION =
EVENLY DISTRIBUTED
DIVIDER SETS BACK 1",
IS INTEGRATED INTO THE
CABINET AND IS NOT
REMOVABLE

DESCRIPTION

SKU

ALL

PLYWOOD TRAY DIVIDER

APTD

140

WIRE TRAY DIVIDER 12x20 (SHIPPED LOOSE)

AWTD12

40

WIRE TRAY DIVIDER 18x20 (SHIPPED LOOSE)

AWTD18

50

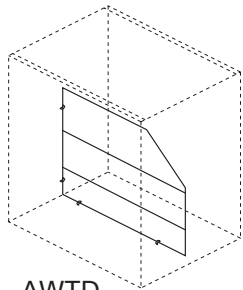

AWTD

DESCRIPTION

SKU

ALL

3" WIDE X 30" HIGH TIERED WALL FILLER ORGANIZER

WFO330

296

3" WIDE X 36" HIGH TIERED WALL FILLER ORGANIZER

WFO336

331

3" WIDE X 42" HIGH TIERED WALL FILLER ORGANIZER

WFO342

357

6" WIDE X 30" HIGH TIERED WALL FILLER ORGANIZER

WFO630

387

6" WIDE X 36" HIGH TIERED WALL FILLER ORGANIZER

WFO636

434

6" WIDE X 42" HIGH TIERED WALL FILLER ORGANIZER

WFO642

460

EXTRA SHELF 3"

WFOSH3

40

EXTRA SHELF 6"

WFOSH6

50



TIERED WALL FILLER ORGANIZER IS DESIGNED TO
MOUNT BETWEEN CABINETS AND DOES NOT INCLUDE A
CABINET BOX OR FRONT
INCLUDES TOP & BOTTOM FILLERS
MUST BE MOUNTED ON SITE

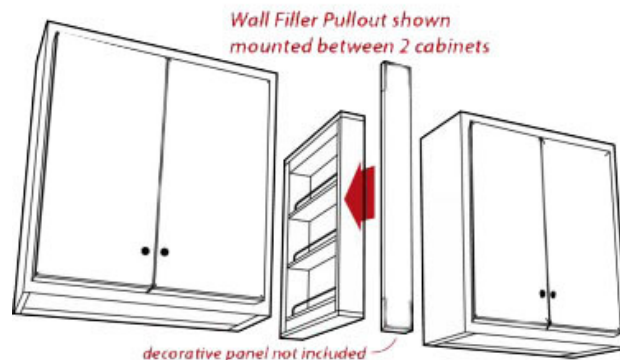

SEE PAGE 13 FOR PRICE COLUMNS - SEE PAGE 6 FOR MODIFICATIONS

DRAWER AND WALL ACCESSORIES



APEGB



APEGP



ASPICE



AKNBL



ACUT



ASPWR

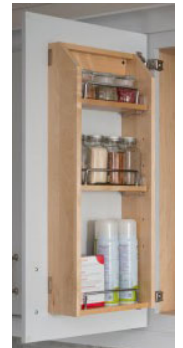

ASPWD

	SKU	ALL
DRAWER PEGBOARD WITH 16 PEGS	APEGB	275
POT ORGANIZER FOR PEGBOARD	APEGP	60
LID ORGANIZER FOR PEGBOARD	APEGL	50
CUTLERY DIVIDER 15" DRAWER	ACUT15	85
CUTLERY DIVIDER 21" DRAWER	ACUT21	110
KNIFE DRAWER INSERT 21" MAX	AKNBL	175
SPICE DRAWER INSERT 24" MAX	ASPICE	110
WIRE SPICE RACK 3 1/8" DEEP	ASPWR3	72
WIRE SPICE RACK 5 15/16" DEEP	ASPWR6	106
WOOD SPICE RACK FOR 15" CABINET	ASPWD15	224
WOOD SPICE RACK FOR 18" CABINET	ASPWD18	267
WOOD SPICE RACK FOR 21" CABINET	ASPWD21	303

MOLDINGS

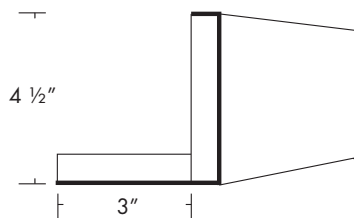
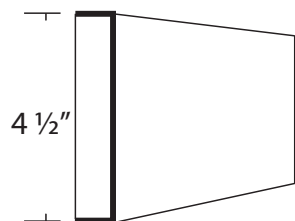
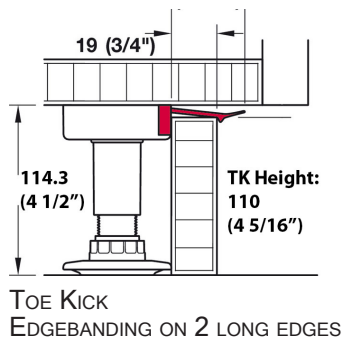

SUBRAIL
EDGEBOARDING 2 LONG EDGES

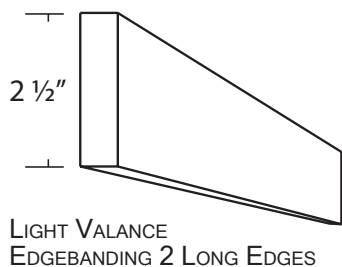

SKU		1	2	3	4	5	6	7	8
4.3125" H X 94" TOE KICK 3/4" THICK	MTK94	110	110	156	176	110	156	176	260
4.5" H X 94" VALANCE 3/4" THICK	MVAL94	190	190	236	256	190	236	256	340
4.5" H X 94" SUBRAIL 3 3/4" DEEP	MSUB94	245	245	314	344	245	314	344	470
2.5" H X 94" LIGHT VALANCE 3/4" THICK	MLV94	190	190	236	256	190	236	256	340
BAR BRACKET	BARBKT	125	125	185	197	125	185	197	275
OLON COLONIAL CROWN	MO4021	190	190	190	190				
OLON SHAKER CROWN	MO4716	150	150	150	150				
OLON LIGHT VALANCE	MO4022	110	110	110	110				
OLON BATTEN MOLDING	MO4632	80	80	80	80				

ALL GRAIN WILL RUN WITH THE LENGTH OF THE MOLDING REGARDLESS OF SELECTED GRAIN DIRECTION.

ONLY MOLDINGS BEGINNING WITH MO ARE AVAILABLE IN OLON COLORS.

MOLDINGS BEGINNING WITH MO ARE ONLY AVAILABLE IN OLON COLORS.

CASHMERE DUSK, COTTON MIST, OXFORD GREY, AND SUEDE STONE ARE STOCK COLORS AND ARE AVAILABLE AT THE STANDARD LEAD TIME
BLACK, MERINO BLUE, NORDIC SILK, AND URBAN VELVET ARE NON-STOCK COLORS AND REQUIRE A 5 WEEK LEAD TIME

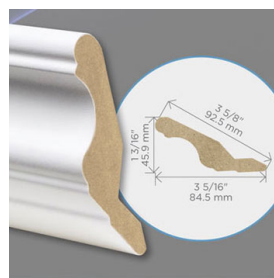

OLON COLONIAL CROWN

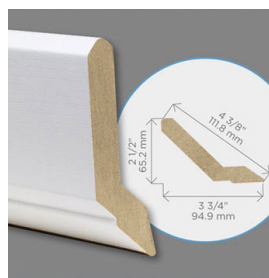

OLON SHAKER CROWN



OLON LIGHT VALANCE

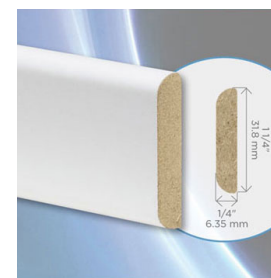

OLON BATTEN

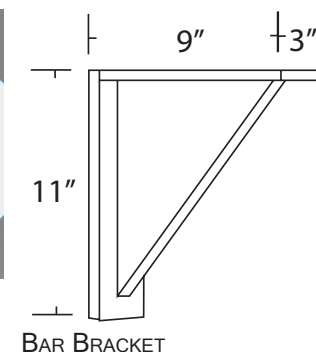

TOE KICK LADDER BASE

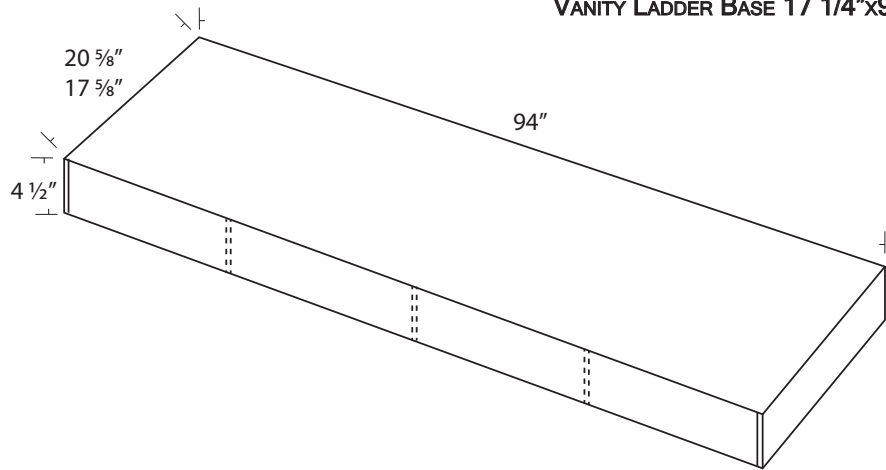

TOE KICK LADDER BASE	SKU	1	2	3	4	5	6	7	8
KITCHEN LADDER BASE 20 1/4"x94"	MTKLB94	213	213	213	213	213	213	213	213
VANITY LADDER BASE 17 1/4"x94"	MTVLB94	213	213	213	213	213	213	213	213

ORDERING LADDER BASE WILL REPLACE PLINTHS. PLINTHS MUST BE PURCHASED LOOSE IF STILL DESIRED

CONSTRUCTED OF 3/4" PLYWOOD AND 1/4" LUAN

CROSSMEMBERS AT +-2FT SPACING

NO FINISH OR MODIFICATIONS AVAILABLE

MAY BE TRIMMED ON SITE

AXILO PLINTH SYSTEM



HAFELE'S AXILO PLINTH SYSTEM ALLOWS EASY ONE-HANDED ADJUSTMENT OF FRONT AND BACK PLINTH HEIGHT. SNAP THE TOOL AROUND THE FOOT OF THE STURDY LEG AND YOU CAN KEEP AN EYE ON THE LEVEL AS YOU ADJUST THE HEIGHT. WHEN YOU ARE LEVEL, YOUR TOE BOARD SNAPS INTO THE INTEGRATED CLIP, AND YOUR WORK IS DONE.

PRODIGY IS PROUD TO FEATURE THE AXILO SYSTEM AS OUR CABINET LEG. OUR IMPLEMENTATION OF THE SYSTEM PROVIDES THE FLEXIBILITY NEEDED TO LEVEL AND FINISH IN YOUR CABINETRY IN A SMART AND SIMPLE MANNER.

4 STANDARD AXILO LEGS WITH CLIPS WILL BE INCLUDED WITH EVERY BASE, VANITY AND TALL CABINET. THE BOTTOM OF EACH CABINET IS PRE-DRILLED TO ALLOW THE PRESS-IN MOUNTING PLATES TO BE INSERTED EASILY ON SITE. IF YOU HAVE SELECTED AN INTEGRATED FINISHED END, CORNER MOUNTING PLATES WILL BE SUBSTITUTED ON THAT END, ALLOWING YOU TO TURN YOUR TOE KICK AT THE SAME RECESS AS THE FRONT USING THE PROVIDED HOLES.

9" WIDE CABINETS WITH AN INTEGRATED FINISHED END WILL ONLY USE THE 2 CORNER LEGS, AND WILL NEED TO BE ATTACHED TO ANOTHER CABINET FOR STABILITY.

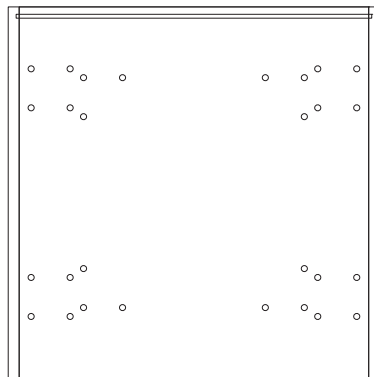
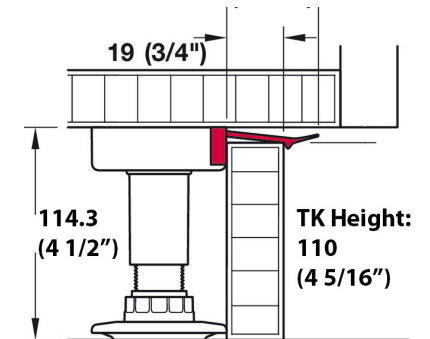

BORE PATTERN ON CABINET BOTTOM
ALLOWS TOE KICK RECESS ON ALL 4 SIDES.

RECESS FRONT AND BACK STANDARD;
SIDE RECESS UTILIZES CORNER MOUNTING
PLATES.

CABINET
END

STANDARD AXILO
MOUNTING PLATE
POSITION: TAB SUPPORTS
CABINET END, 3" DEEP
RECESS TO THE TOE KICK
BOARD FROM THE FRONT

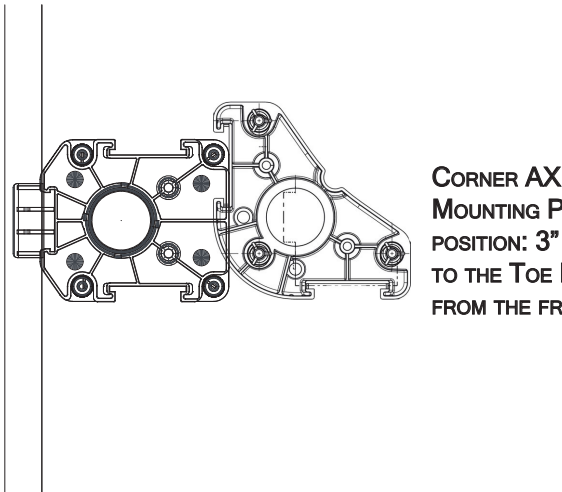

CABINET FRONT

CORNER AXILO
MOUNTING PLATE
POSITION: 3" DEEP RECESS
TO THE TOE KICK BOARD
FROM THE FRONT AND SIDE

POLICIES - TERMS AND ORDERING

TERMS

- ALL PRICES STATED HEREIN SUPERSEDE ALL PRIOR PRICE LISTS AND ARE SUBJECT TO CHANGE WITHOUT PRIOR NOTICE.
- ALL PRICES ARE F.O.B. GREENVILLE, SOUTH CAROLINA.
- ALL STYLES, FINISHES, HARDWARE, AND SPECIFICATIONS ARE ALSO SUBJECT TO CHANGE WITHOUT PRIOR NOTICE.
- PRICES DO NOT INCLUDE APPLICABLE TAXES AND ARE STATED IN U.S. DOLLARS.
- TERMS OF PAYMENT ARE AS SET IN YOUR DEALER AGREEMENT.
- PRODIGY CABINETRY PRODUCTS ARE SOLD ONLY TO AUTHORIZED, CREDIT-APPROVED ACCOUNTS. POSSESSION OF PRICE LIST DOES NOT CONSTITUTE A RIGHT TO PURCHASE.

ORDERING

- ORDER EXPRESS IS OUR ONLINE ORDERING TOOL. YOU CAN ENTER AND MANAGE ORDERS, IMPORT ORDERS FROM 20-20, AND SEND ORDERS TO US ELECTRONICALLY.
- ALL ORDERS WILL BE PLACED AND PAID FOR THROUGH ORDER EXPRESS.
- YOU SHOULD HAVE BEEN GIVEN A LOGIN AND PASSWORD WHEN YOU WERE SET UP AS A DEALER. IF YOU DO NOT KNOW IF YOU HAVE A LOGIN AND PASSWORD, CONTACT YOUR SALES REP OR EMAIL INFO@PRODIGYCABINETRY.COM.
- ORDERS WILL BE HELD FOR ONE BUSINESS DAY AFTER PLACEMENT IN CASE OF CHANGES. CHANGES TO PLACED ORDERS, OR CANCELLATIONS, WILL RESULT IN CHANGE FEES.
- PLACED ORDERS ARE ASSUMED TO BE APPROVED FOR PRODUCTION BY THE DEALER.
- THE FACTORY RESERVES THE RIGHT TO REJECT A PLACED ORDER.
- OPEN CABINETS AND PANELS TO GO WITH A PRODIGY CLASSIC ORDER MAY NOT BE ORDERED AS PRODIGY PRO.
- AFTER ONE BUSINESS DAY, NO CHANGES OR CANCELLATIONS WILL BE PERMITTED.
- THE TWO WEEK PRODUCTION CYCLE STARTS THE BUSINESS DAY AFTER THE ORDER IS PLACED.
- NON-STOCK PRODUCT MAY HAVE LONGER LEAD TIMES. SEE SPECIFICATIONS.
- YOUR ORDER WILL SHIP DURING THE WEEK AFTER THE TWO WEEK PRODUCTION CYCLE, DATE TO BE DETERMINED BY PRODUCTION VOLUME.
- WARRANTY ORDERS WILL BE PROCESSED ASAP. CHARGES MAY STILL APPLY TO WARRANTY ORDERS BASED ON FACTORY DETERMINATION.
- NO CHANGES MAY BE MADE TO PLACED WARRANTY ORDERS.
- WARRANTY CLAIMS MUST BE MADE WITHIN THREE BUSINESS DAYS OF RECEIPT, AND MUST INCLUDE PHOTOGRAPHIC DOCUMENTATION AND A WRITTEN DESCRIPTION ATTACHED TO THE ORDER IN ORDER EXPRESS.
- DEFECTIVE PRODUCT RETURN IS AT THE DISCRETION OF THE FACTORY AND MAY BE REQUIRED FOR WARRANTY PROCESSING.
- DO NOT RETURN ANY GOODS WITHOUT A RETURN GOODS AUTHORIZATION AND SHIPPING ARRANGEMENTS PROVIDED BY THE FACTORY.

POLICIES - PAYMENT AND SHIPPING

PAYMENT

- ALL PAYMENTS UNLESS OTHERWISE ARRANGED WILL BE MADE BEFORE SHIPMENT VIA ORDER EXPRESS BY CREDIT CARD OR ACH.
- BASED ON YOUR TERMS, ORDER EXPRESS WILL AUTOMATICALLY PROMPT PAYMENT FOR YOUR ORDER. FINAL PAYMENT REMINDERS MAY COME VIA EMAIL UPON ORDER EXPRESS STATUS CHANGE.

SHIPPING

- SHIPPING METHOD IS DETERMINED AT THE DISCRETION OF THE FACTORY.
- MULTIPLIERS ARE LANDED ASSUMING A STANDARD SHIPPING METHOD. IF DEVIATIONS ARE REQUESTED, ADDITIONAL SHIPPING CHARGES MAY APPLY.
- WHEN YOUR ORDER IS ACKNOWLEDGED IN ORDER EXPRESS, A SHIP WEEK DATE WILL BE ASSIGNED TO YOUR ORDER.
- WHEN YOUR ORDER IS READY TO SHIP, TRACKING INFORMATION WILL BE PROVIDED VIA ORDER EXPRESS.
- PRODIGY CABINETRY IS ABLE TO DELIVER TO YOUR PLACE OF BUSINESS OR A SHIPPING COMPANY YOU DESIGNATE. PROVIDE DIRECTIONS FROM NEAREST HIGHWAY INTERCHANGE.
- ACCESS MUST BE AVAILABLE FOR A 53' TRAILER TO SAFELY MANEUVER AND UNLOAD.
- DRIVERS DELIVER TO TAILGATE (END OF TRUCK) ONLY.
- COMPLETE INSPECTION OF ALL DELIVERIES IS REQUIRED BEFORE SIGNING THE DELIVERY RECEIPT.
- A SIGNED DELIVERY RECEIPT WILL INDICATE A COMPLETE SHIPMENT WITH NO SHORTAGES OR DAMAGE UNLESS DULY NOTED.
- RECEIPTS SIGNED "SUBJECT TO COUNT" ARE NOT ACCEPTED.
- NOTING SHORTAGES ON LOAD LIST DOES NOT GENERATE AN AUTOMATIC REORDER, PLACE WARRANTY ORDERS IN ORDER EXPRESS.
- WRITTEN CONFIRMATION OF ALL DAMAGES MUST BE NOTED ON THE DELIVERY RECEIPT IN ORDER FOR A CLAIM TO BE CONSIDERED. CONCEALED DAMAGE CLAIMS MUST BE REPORTED WITHIN THREE DAYS AFTER DELIVERY. DESCRIPTION OF DAMAGE AND A PHOTO OF DAMAGED PRODUCT MUST ACCOMPANY CLAIM.

ADA & SPECIAL QUOTES

OUR SHOP HAS THE EXPERTISE AND MACHINERY TO PRODUCE PRODUCTS OUTSIDE THE NORMAL SCOPE OF THIS SPECIFICATION MANUAL. THIS INCLUDES ADA AND OTHER PROJECT-SPECIFIC REQUIREMENTS OFTEN SPECIFIED BY BUILDERS AND PRIVATE CLIENTS. TO REQUEST THESE PRODUCTS, THE FOLLOWING PROCEDURE IS AVAILABLE:

1. DETAIL IN WRITING AS CLEARLY AS POSSIBLE THE CUSTOM PIECE, CONSTRUCTION, OR REQUIREMENT.
2. PROVIDE DIMENSIONED PLAN AND ELEVATION DRAWINGS WHERE SIZING IS REQUIRED. THIS INCLUDES REQUIRED DIMENSIONS FOR APPLIANCES OR HARDWARE, WHERE NEEDED. PRODIGY CABINETRY WILL ONLY MANUFACTURE TO CLEAR DIMENSIONS AND SPECS PROVIDED. WHERE PRODIGY CABINETRY COMPUTES DIMENSIONS, CONSTRUCTION INFORMATION, OR PRICING, A SIGNATURE ON A SHOP DRAWING WILL BE REQUIRED.
3. ANY CHANGES OR CLARIFICATIONS TO PROVIDED SPECS OR FINAL SHOP DRAWINGS MUST BE MADE IN WRITING PRIOR TO ORDER PLACEMENT.
4. CUSTOM ORDERS CANNOT BE CHANGED OR CANCELLED AFTER ORDER PLACEMENT WITHOUT PENALTY.
5. SPECIAL PRICING MAY BE AVAILABLE FOR QUANTITY ORDERS.

WARRANTY

FIVE-YEAR LIMITED WARRANTY (PRODIGY CLASSIC SERIES) AND ONE-YEAR LIMITED WARRANTY (PRODIGY PRO-SERIES)

PRODIGY CABINETRY ("PRODIGY") EXTENDS THE FOLLOWING LIMITED WARRANTY ON ALL CABINETRY PRODUCTS MANUFACTURED AND SOLD BY PRODIGY WITHIN THE UNITED STATES AND CANADA. THIS LIMITED WARRANTY IS ONLY APPLICABLE TO PRODUCTS SOLD TO THE ORIGINAL PURCHASING CONSUMER ON OR AFTER JANUARY 1, 2020. PRODIGY WARRANTS THAT ALL CABINETS PURCHASED FROM PRODIGY WILL BE FREE OF ALL UNNATURAL DEFECTS IN MATERIAL AND WORKMANSHIP IN ACCORDANCE WITH PRODIGY QUALITY STANDARD SHEETS UNDER NORMAL RESIDENTIAL USE FOR 5 YEARS (PRODIGY CLASSIC SERIES) OR 1 YEAR (PRODIGY PRO-SERIES) FROM THE DATE OF ORIGINAL PURCHASE OR AS LONG AS THE ORIGINAL PURCHASING CONSUMER OWNS THE HOME IN WHICH THE CABINETS ARE INSTALLED, WHICHEVER IS LESS. THIS WARRANTY IS NON-TRANSFERABLE TO SUBSEQUENT OWNERS OF THE HOME.

THIS LIMITED WARRANTY IS SUBJECT TO ALL LIMITATIONS, EXCLUSIONS, DISCLAIMERS, AND PROCEDURES SET FORTH HEREIN.

THE WARRANTY DOES NOT COVER DEFECTS CAUSED BY IMPROPER HANDLING, STORAGE, DIRT, CHEMICALS, ABRASIVES, OR CITRUS CLEANING PRODUCTS, INSTALLATION, TRANSIT, OR OTHER INTENTIONAL OR NEGLIGENT DAMAGE, PRODUCT MODIFICATIONS, EXPOSURE TO EXTREME MOISTURE, HUMIDITY, OR EXCESSIVE HEAT OR COLD (TEMPERATURE OUTSIDE RANGE OF 50 TO 80 DEGREE FAHRENHEIT AND HUMIDITY OUTSIDE THE RANGE OF 30 TO 55% ARE CONSIDERED EXTREME) NOR DOES IT COVER DEFECTS ARISING FROM NORMAL WEAR AND TEAR, MISUSE, NEGLECT, ACCIDENTS, ALTERATIONS, IMPROPER USE, EXPOSURE TO IMPROPER LOADS, OR FAILURE TO MAINTAIN PROPERLY. THE PRODUCT IS WARRANTED FOR ITS EXPRESS PURPOSE OF BEING INSTALLED AND USED AS RESIDENTIAL CABINETRY ONLY IN ORDER TO BE COVERED UNDER THIS LIMITED LIABILITY WARRANTY. THIS LIMITED LIABILITY WARRANTY SHALL BECOME VOID IF THE CABINETS OR ANY COMPONENTS OR PARTS THEREOF ARE IN ANY WAY MODIFIED, IMPROPERLY INSTALLED, OR DAMAGED PRIOR TO INSTALLATION, OR INSTALLED OR USED IN MANNER OTHER THAN NORMAL RESIDENTIAL APPLICATIONS. *SEE DEALER PACKET FOR FULL WARRANTY TEXT*

EXERCISING WARRANTY

CLAIMS: TO FILE A WARRANTY CLAIM, FIRST CONTACT YOUR LOCAL AUTHORIZED BUILDER, DEALER, OR DISTRIBUTOR WHO INSTALLED AND/OR FURNISHED THE PRODIGY PRODUCT. THEY WILL OBTAIN THE INFORMATION NECESSARY TO MAKE A CLAIM DECISION AND FORWARD SUCH INFORMATION IN WRITING TO PRODIGY. A DATED SALES RECEIPT OR SALES / PURCHASE ORDER AS PROOF OF PURCHASE IS ALSO REQUIRED TO OBTAIN BENEFITS FROM THESE WARRANTIES. AT ITS DISCRETION, PRODIGY MAY REQUIRE INSPECTION OF THE ALLEGEDLY DEFECTIVE PRODUCT BEFORE REPAIRING OR REPLACING. IF YOU HAVE DIFFICULTY OBTAINING ASSISTANCE, PLEASE EMAIL ALL DOCUMENTS TO ACCOUNTANT@PRODIGYCABINETRY.COM , WITH AN EXPLANATION OF DEFECT. PLEASE DO NOT SEND THE ALLEGEDLY DEFECTIVE CABINET OR COMPONENTS OR PART THEREOF TO PRODIGY, UNLESS AND UNTIL EXPRESSLY REQUESTED TO DO SO BY OUR CLAIMS DEPARTMENT. PICTURES OF CABINETS OR COMPONENTS OR PARTS THEREOF MAY BE REQUESTED BY PRODIGY. PRODIGY RESERVES THE RIGHT TO MAKE ALL FINAL DECISIONS REGARDING WARRANTY CLAIMS.

THIS LIMITED LIABILITY WARRANTY AND ITS ENFORCEMENT, AND ANY AND ALL CLAIMS OR DISPUTES ARISING OUT OF, RELATING TO OR IN CONNECTION WITH THIS LIMITED LIABILITY WARRANTY OR THE MAKING, PERFORMANCE OR INTERPRETATION OF THIS LIMITED LIABILITY WARRANTY, SHALL BE GOVERNED BY AND CONSTRUED EXCLUSIVELY IN ACCORDANCE TO THE LAWS OF THE STATE OF SOUTH CAROLINA, WITHOUT REGARD TO THE CONFLICTS OF LAW OR CHOICE OF LAW PRINCIPLES OF THE STATE OF SOUTH CAROLINA.

AGREEMENT

I HAVE FULLY READ, UNDERSTOOD, AND AGREED TO THE POLICIES, WARRANTIES, AND DISCLOSURES PROVIDED IN THIS DOCUMENT. I AGREE TO ALL TERMS AND CONDITIONS SET FORTH BY PRODIGY CABINETRY IN THIS DOCUMENT. I UNDERSTAND AND AGREE THAT RESELLERS AND DEALERS WILL NOT BE HELD LIABLE FOR ANY DEFECTS AND CLAIMS THAT ARE NOT COVERED UNDER THIS WARRANTY.

CUSTOMER NAME _____ CUSTOMER SIGNATURE _____ DATE _____

DEALER NAME _____ DEALER ADDRESS _____

JOB ID _____

SALES TOOLS - CABINETS

CATEGORY		FULL SIZED 15" BASE CABINET				MINI BASE (15x24x21)		
		SLAB	SHAKER	MITER		SLAB	SHAKER	MITER
SYNCRON	ICE CREAM 01	807	864	849		754	843	796
SYNCRON	ICE CREAM 02	807	864	849		754	843	796
SYNCRON	ICE CREAM 03	807	864	849		754	843	796
SYNCRON	IDA 01	807	864	849		754	843	796
SYNCRON	IDA 02	807	864	849		754	843	796
SYNCRON	IDA 03	807	864	849		754	843	796
SYNCRON	IDA 04	807	864	849		754	843	796
SYNCRON	OLMO 01	807				754		
SYNCRON	OLMO 03	807	864	849		754	843	796
SYNCRON	ROBLE MURATTI 01	807	864	849		754	843	796
SYNCRON	ROBLE MURATTI 04	807				754		
LUXE 2	AZUL INDIGO	849				796		
LUXE 2	BASALTO	849				796		
LUXE 1	BLANCO	849				796		
LUXE 2	CASHMERE	849				796		
ZENIT 2	SUPERMATT ANTRACITA	849	997	997		796	896	896
ZENIT 2	SUPERMATT BASALTO	849	997	997		796	896	896
ZENIT 1	SUPERMATT BLANCO	849	997	997		796	896	896
ZENIT 2	SUPERMATT CASHMERE	849	997	997		796	896	896
OLON VT	CASHMERE DUSK	807	849	810		754	796	758
OLON VT	COTTON MIST	807	849	810		754	796	758
OLON VT	MERINO BLUE	807	849	810		754	796	758
OLON VT	OXFORD GREY	807	849	810		754	796	758
OLON VT	SUEDE STONE	807	849	810		754	796	758
ALVIC	NON-STOCK COLOR:	966	1017			918	970	

FULL-SIZED BASE CABINET
MINI BASE CABINET (15x24x21)

SAMPB15
SAMPB15-MINI

SPECIFICATION MANUAL

SPECBOOK

50 LIST

SALES TOOLS - DOORS AND COLORS

CATEGORY		SAMPLE DOORS (11x15)				DOOR\DRAWER SET (15x30)			COLOR BLOCK EACH	COLOR BLOCK SET
		SLAB	SHAKER	MITER		SLAB	SHAKER	MITER		
SYNCRON	ICE CREAM 01	62	88	80		104	146	133	40	925
SYNCRON	ICE CREAM 02	62	88	80		104	146	133	40	
SYNCRON	ICE CREAM 03	62	88	80		104	146	133	40	
SYNCRON	IDA 01	62	88	80		104	146	133	40	
SYNCRON	IDA 02	62	88	80		104	146	133	40	
SYNCRON	IDA 03	62	88	80		104	146	133	40	
SYNCRON	IDA 04	62	88	80		104	146	133	40	
SYNCRON	OLMO 01	62				104			40	
SYNCRON	OLMO 03	62	88	80		104	146	133	40	
SYNCRON	ROBLE MURATTI 01	62	88	80		104	146	133	40	
SYNCRON	ROBLE MURATTI 04	62				104			40	
LUXE 2	AZUL INDIGO	80				133			60	
LUXE 2	BASALTO	80				133			60	
LUXE 1	BLANCO	80				133			60	
LUXE 2	CASHMERE	80				133			60	
ZENIT 2	SUPERMATT ANTRACITA	80	152	152		133	284	284	60	
ZENIT 2	SUPERMATT BASALTO	80	152	152		133	284	284	60	
ZENIT 1	SUPERMATT BLANCO	80	152	152		133	284	284	60	
ZENIT 2	SUPERMATT CASHMERE	80	152	152		133	284	284	60	
OLON VT	CASHMERE DUSK	62	80	63		104	146	105	40	200
OLON VT	COTTON MIST	62	80	63		104	146	105	40	
OLON VT	MERINO BLUE	62	80	63		104	146	105	40	
OLON VT	OXFORD GREY	62	80	63		104	146	105	40	
OLON VT	SUEDE STONE	62	80	63		104	146	105	40	
ALVIC	NON-STOCK COLOR:	108	196			296	326		80	

SAMPLE DOOR
SAMPLE DOOR\DRAWER SET
COLOR BLOCK (EACH)
ALVIC COLOR BLOCK SET
OLON COLOR BLOCK SET

SAMPDR
SAMPSET
COLORBLOCK
COLORSETAL
COLORSETOL



PRODIGY CABINETRY
2723C WHITE HORSE RD
GREENVILLE, SC 29611
INFO@PRODIGYCABINETRY.COM
864-558-9538
WWW.PRODIGYCABINETRY.COM

